

Climate Change Vulnerability Assessment (CCVA) toolkit for near-shore marine socio-ecological system in the Western Indian Ocean

Prepared by Joseph M Maina, PhD

Faculty of Science and Engineering, Department of Environmental Sciences, Macquarie University, Sydney, Australia

With contributions from:

Stephanie D'agata, PhD and Majambo Gamoyo, PhD

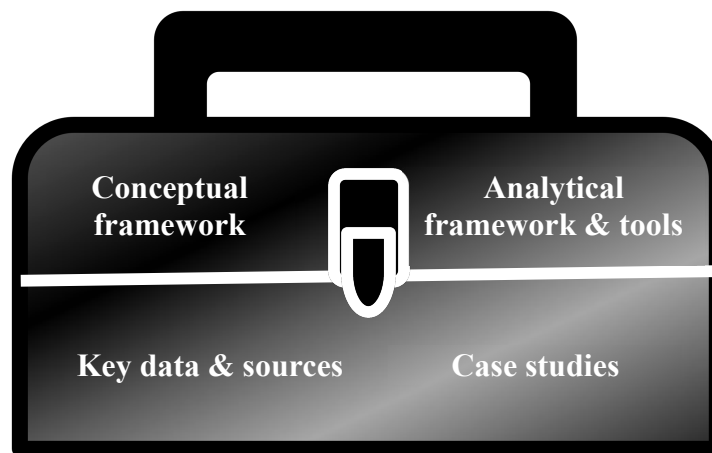

Document Length:

Main text (excluding title page, table of contents and references): 40 pages

127 References

12 Figures

6 Tables

4 Table Annexes

2 Case Study Annexes (including one draft manuscript for peer reviewed publication)

Draft report submitted to UNEP – Nairobi Convention

April 3, 2019

Table of Contents

1	<i>Climate Change Vulnerability</i>	1
1.1	What is climate change vulnerability?	1
1.2	Intergovernmental Panel on Climate Change (IPCC) vulnerability framework ...	4
1.2.1	Climate Change Emission scenarios.....	5
1.3	Social-ecological vulnerability	5
1.4	Approach to conducting CCVA and concepts	7
2	<i>Indicators of vulnerability dimensions</i>	10
2.1	Climate Change Indicators	10
2.1.1	Air temperature	11
2.1.2	Rainfall.....	11
2.1.3	Sea Surface Temperature	13
2.1.4	Ocean acidification	14
2.2	Coastal geomorphology	15
2.2.1	Sea level rise	15
2.3	Coastal ecological systems	17
2.3.1	Coral reefs.....	18
2.3.2	Mangroves.....	19
2.3.3	Seagrass.....	19
2.4	Socio-economics	19
2.4.1	Coastal fisheries	20
2.4.2	Migrant fishers	20
2.5	Governance	20
3	<i>Linking vulnerability framework to Sustainable Development Goals</i>	21
4	<i>Getting started with a CCVA</i>	22
4.1	Step 1: Setting CCVA goals and objectives	24
4.2	Step 2: Choosing the most appropriate CCVA approach	25
4.2.1	Assess the profile/condition of the system of interest	25
4.2.2	Scale and scope of CCVA.....	26
4.2.3	Putting a team together	27
4.2.4	Justification, Budget & Authority.....	28
4.3	Step 3: Evaluating vulnerability dimensions (i.e. exposure, sensitivity, and adaptive capacity)	28
4.3.1	Exposure dimension.....	28
4.3.2	Sensitivity dimension i.e. impacts (and response) of climate exposure on the system of interest	30
4.3.3	Adaptive capacity dimension.....	30
4.4	Step 4: Synthesis and evaluation	31

4.5	Step 5: Operationalizing and mainstreaming vulnerability	31
5	<i>Existing CCVA studies in WIO</i>	32
6	CCVA Methods:	33
6.1	Information & data	33
6.1.1	Desktop reviews.....	34
6.1.2	Stakeholders consultations and workshops.....	34
6.1.3	Analysis.....	35
6.2	Analytical methods	35
6.3	Integrating results across disciplines	36
7	<i>Communicating CCVA results</i>	36
8	<i>References:</i>	39
9	<i>Annex</i>	48
	Annex Table A: Lists trend in SST from 1981 to 2017 for all the EEZs in the WIO.	48
	Annex Table B: Examples of the most widely used and generally available climate datasets representing historical (baseline or recent past) climatic conditions.	49
	Annex Table C: Indicators of sensitivity (based on Roy et al. 2001, McClanahan and Hicks, 2011, Cinner et al. 2013,)	52
	Annex Table D: Indicators of adaptive capacity (based on Maina et al. 2015; McClanahan et al 2008a; Cinner et al. 2011)	53
	Annex Case Study 1: Climate change vulnerability for coral reefs	54
	Annex Case Study 2: Climate change vulnerability for mangroves	54

List of Tables

Table 1: Comparison and matching of two generations of IPCC climate change scenarios (i.e. SRES and RCP; Rogelj et al. 2012). SRES and RCP Scenarios are described in greater detail by Moss et al. (2010) and van Vuuren et al. (2011).	5
Table 2: Diagnostic tool for identifying different vulnerability approaches (based on Füssel, 2007 and O'Brien et al., 2007).	9
Table 3: Examples of CCVA objectives and their scope of focus (adapted from Foden and Young 2016)	25
Table 4: Example of a simple vulnerability rating scale (color shades represent degree of vulnerability). Adapted from Marshall et al. (2009).	31
Table 5: Examples of climate change vulnerability assessments conducted within the WIO region.	32
Table 6: Examples of CCVA target audiences, the types of information they require, and some of the communication media that are useful for communicating CCVAs and their results to them.	37

List of Figures

Figure 1: Schematic diagram illustrating the interactions among the physical climate, exposure, vulnerability and risk. The key words (exposure, vulnerability, risk and hazard) are defined in Box 1 (adopted from Oppenheimer et al. 2014).....	2
Figure 2: A conceptual CCVA framework for climate-sensitive socio-ecological systems, which builds on the IPCC vulnerability framework (adopted from Aswani et al. (2018). Examples of indicators for each of the vulnerability dimensions are also listed.	7
Figure 3: An illustration of the two climate change vulnerability interpretations, which can lead to different approaches to the assessments: (a) outcome vulnerability and (b) contextual vulnerability (Adapted from Füssel (2009) and O'Brien, K. L. et al. 2007).	8
Figure 4: Schematic representation of how simultaneous upscaling and downscaling of the respective assessment types can lead to a realm in which integrated approaches can be developed (Adapted from Dessai & Hulme, 2004).....	10
Figure 5: Spatial trends in annual rainfall from 1981-2017 based on CHIRPS dataset (Climate Hazards Group InfraRed Precipitation with Station data), (Funk et al. 2014). ...	13
Figure 6: SST rate of rise (°C/decade) calculated from high resolution coral reef watch SST data from 1982 to 2017. See Table Annex 2 for data sources.	14
Figure 7: Acidity and alkalinity measured using a pH scale for where 7.0 is neutral. pH lower than 7 is acidic, while greater than 7 is alkaline (Kleypass et al. 2008). Adapted from https://www.epa.gov/climate-indicators/climate-change-indicators-ocean-acidity.	15
Figure 8: Map of the Global Sea Level Observing System (GLOSS) showing stations that are active and those with no data stream.....	16
Figure 9: Map of regional patterns of observed sea level trend (in mm/year). This map was created using gridded, multi-mission Ssalto/Duacs data since 1993. Data source: http://www.aviso.oceanobs.com/duacs/.....	17
Figure 10: Rise in sea surface temperature with corresponding mass coral bleaching years (Adapted from Obura et al. (2017))......	18
Figure 11: Vulnerability Assessments with the Sustainable Development Goals and the Sendai Framework. Adapted from UNFCCC 2017.....	22
Figure 12: Climate Change Vulnerability Assessment cycle for adaptation planning and implementation of relevant strategies	24

1 1 Climate Change Vulnerability

2 1.1 What is climate change vulnerability?

3 Climate change is expected to drastically alter ecosystems and their capacity to provide benefits
4 to human society, as has been the case for centuries. The intensity and magnitude of change will
5 vary over spatial and temporal scales leading to differential impacts on ecosystems and community
6 livelihoods. Furthermore, the heterogenous nature of climate change impacts and the differential
7 responses of the socioecological systems complicates the management intervention to address the
8 impacts of climate change. Therefore, informing the management on strategies that can help the
9 social and ecological systems to adapt, resist, recover or minimize the impacts is key to effectively
10 addressing climate change impacts on social and ecological systems. One way of generating
11 information that can inform spatially and temporally adaptive climate change adaptation strategies
12 is through Climate Change Vulnerability Assessment (CCVA).

13 Climate change vulnerability is the degree to which geophysical, biological and socio-economic
14 systems are susceptible to, and unable to cope with, adverse impacts of climate change including
15 climate variability and extremes (Füssel and Klein, 2006). Vulnerability is an integrated measure
16 of the expected magnitude of adverse effects to a system caused by a given level of certain external
17 stressors to generate risk (Figure 1) (Oppenheimer et al. 2014). It reflects the potential for a system
18 to experience harm in response to some external influence, pressure or hazard. The relevant system
19 or process may be an individual or population; a single species or an entire ecosystem; a business
20 enterprise or an entire regional economy. Moreover, vulnerability index refers to “*a metric*
21 *characterising the vulnerability of a system, which is typically derived by combining, with or*
22 *without weighting, several indicators assumed to represent vulnerability*” (IPCC, 2014). CCVA is
23 typically conducted to inform the identification of measures to adapt to climate change impacts,
24 and to enable practitioners and decision-makers to identify the most vulnerable areas, sectors and
25 social groups. Therefore, climate change adaptation options targeted at specific contexts can be
26 developed and implemented.

27 The CCVA toolkit has been created to address the urgent regional challenge of enabling countries
28 in the Western Indian Ocean to adapt more effectively to the impacts of climate change and
29 variability. This report aims to provide a guideline and tools that can be useful for the development
30 of CCVA to support climate change adaptation strategies. The toolkit consists of climate data
31 (future and retrospective) and essential information and on climate change data, conceptual and
32 analytical frameworks and regional case-studies.

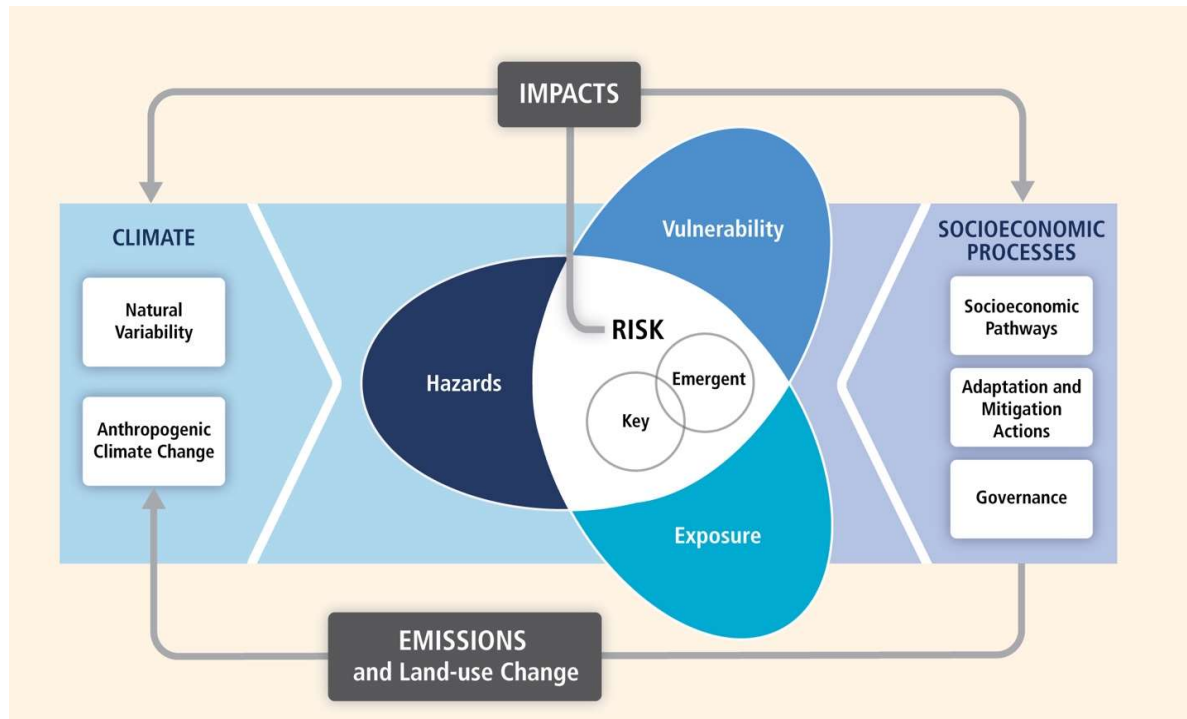

33
34
35
36
37

Figure 1: Schematic diagram illustrating the interactions among the physical climate, exposure, vulnerability and risk. The key words (*exposure, vulnerability, risk and hazard*) are defined in Box 1 (adopted from Oppenheimer et al. 2014).

38 The risk of climate-related impacts (Figure 1) stems from the interaction of climate-related hazards
39 with the vulnerability and exposure of human and natural systems. The severity of the impacts of
40 extreme and non-extreme climate depends strongly on the degree of vulnerability and exposure to
41 these events (Cardona et al. 2012). For example, coral reefs across the world’s Oceans were *highly*
42 *exposed* to a prolonged period (2014-2016) of elevated sea surface temperature, which led to the
43 3rd global bleaching event of 2016. Following this event, 30% of the exposed reefs in WIO
44 bleached severely while 10% experienced severe mortality (Obura et al. 2017). The differential
45 response of a system is primarily driven by the capacity inherent within the system to ‘resist’ the
46 external pressure it is exposed or subjected to. Consequently, climate change impacts can be
47 avoided if a population or ecosystem is exposed but has inherent capacity (i.e. adaptive capacity
48 to avoid/resist harmful effects and to recover from the impacts. In social-ecological system context,
49 vulnerability and exposure of ecological and social environments are interlinked.

50 Changes in both the climate system and socioeconomic processes (Figure 1) are central drivers of
51 the three core components that constitute risk (i.e. *vulnerability, exposure, and hazards*). As
52 illustrated on the conceptual framework (**Error! Reference source not found.**), a *risk* is
53 influenced by *hazard, exposure and vulnerability*. Risk can therefore be expressed as:

54
$$Risk = Hazard \times Exposure \times Vulnerability \quad (1)$$

55 Given that vulnerability can be split into its constituting dimensions (*exposure, sensitivity and*
56 *adaptive capacity*), risk can also be expressed as:

57
$$Risk = Hazard \times Exposure \times Sensitivity / Capacity \text{ to cope and adapt} \quad (2)$$

58 Using this expression, it can be deduced that a system is at high risk when:

- 59 • *Hazard is high* – intensive and frequent in both spatial and temporal dimensions;
- 60 • *Exposure is high* – presence of ecosystem exposed to hazard during a specific period / time/
61 season and in a geographical area (space). For example, during the strong El-Nino in 2016,
62 coral reefs and mangroves around the world were exposed to heat waves.
- 63 • *Sensitivity is high* – the sensitivity or susceptibility of an exposed unit to be harmed or
64 adversely affected is high. For example, sensitivity of coral reefs to thermal stress can coral
65 bleaching or the whitening of the coral skeleton.
- 66 • *Capacity to cope and adapt is low* – the knowledge, skill, social, physical, financial and
67 natural resources that enhance the capacity of the exposed unit are low.

68 Therefore, risk reduction can be conceptualized as follows:

- 69 • Reducing hazard – the hazard mitigation parts
- 70 • Reducing the exposure – keeping the elements / units / system away from the hazard areas
71 and time or period of hazard
- 72 • Reduce the sensitivity or susceptibility – minimise the weaknesses of the exposed
73 elements, units, or systems through proper management strategies and policies
- 74 • Strengthen the capacity to cope and adapt – enhance the strength parts of the exposed
75 elements, units, or systems, if they cannot be removed from the hazard areas or period, or
76 even in the period and locations where and when they have been relocated.

77

78 **Box 1: key definitions**

79 *Adaptive Capacity* is the ability of a system to accommodate or cope with climate change
80 impacts with minimal disruption on its functioning. This can be through ecosystem or species
81 response, and through human actions that reduce vulnerability to actual or expected changes
82 in climate.

83 *Exposure* is the nature and degree of a system's exposure to significant climatic variations. In
84 the climate change context, exposure captures important weather events and patterns that
85 affect the system, but can also represent broader influences such as changes in related systems
brought about by climate effects.

86 *Hazard* is the potential for the occurrence of a natural or human-induced physical event that
87 may cause loss or damage to ecosystems, environmental resources and livelihoods.

88 *Risk* is the potential for consequences where something of value is at stake and where the
89 outcome is uncertain, recognizing the diversity of values. For example, a projected increase
90 in the intensity of tropical cyclones will significantly increase the risk of coral reefs from
91 physical damage due to strong winds and waves. Tropical cyclones also cause heavy rainfall,
92 which can cause flooding leading to socioeconomic distress and sediment plumes that can
cause stress on coral reefs.

93 *Sensitivity* reflects the responsiveness of a system to climatic influences, and the degree to
94 which changes in climate might affect it in its current form. Sensitive systems are highly
95 responsive to climate and can be significantly affected by small changes in climate.

96 As an example of applied vulnerability framework for mangrove systems in Gazi, Kenya, one
97 would consider the exposure elements such as high temperature and sedimentation from
98 adjacent mining locations, and other pressures. Sensitivity elements would consider the
99 types/species composition and their ecological response to pressures, while adaptive capacity
would consider how well the mangroves can resist and recover from perturbations.

100
101
102 **1.2 Intergovernmental Panel on Climate Change (IPCC) vulnerability framework**

103 The broader vulnerability literature, including IPCC reports describe climate change vulnerability
104 framework comprised of three dimensions, suggesting that the extent to which people's livelihoods
105 are vulnerable to the impacts of climate change is dependent on: 1) their exposure to climate
106 impacts (i.e. if impacts are felt in their location); 2) their sensitivity (i.e. the extent to which their
107 livelihood is affected by an impact); and 3) their capacity to adapt to the likely impacts (Cinner et
108 al. 2013; Oppenheimer et al. 2014). Quantifying each dimension for a system over varying spatial
109 and temporal scales is key to estimating the systems spatially and/or temporally explicit
110 vulnerability. This framework of vulnerability highlights the key dimensions that combine to
111 amplify (or alleviate) the costs and risks that climate change can impose on a system.
112 Understanding these dimensions and their constituent variables and indicators can help in

113 identifying climate change threat to allow for the formulation of strategic actions that can facilitate
 114 threat reduction (Marshall et al. 2010) (see Box 1).

115 1.2.1 Climate Change Emission scenarios

116 Projections of climate are based on future scenarios of Greenhouse gas (GHG) emissions (IPCC,
 117 2013). Therefore, it is essential that CCVA explicitly states and describes the assumptions
 118 pertaining GHG emission (i.e. climate change scenarios) considered in the assessment. For
 119 example, the IPCC climate change assessment reports explicitly describe the scenarios considered
 120 (i.e. AR4 scenario in the 4th generation models (Commonly referred to as SRES); AR5 scenario in
 121 the 5th (current) generation models; and AR6 in the 6th generation (expected in 2021) models).
 122 Climate projections from the fourth IPCC assessment report (AR4) are based on a previous set of
 123 socio-economics based scenarios termed the *Special Report on Emissions Scenarios* (SRES;
 124 Nakicenovic et al. 2000). These SRES scenarios were the basis for the Coupled Model Inter-
 125 comparison Project (CMIP4) suit of Ocean and Atmosphere General Circulation Models (i.e.
 126 future climate data). Projections for the IPCC fifth assessment report (AR5) are based on the
 127 radiation-based scenarios of *Representative Concentration Pathways* (RCP; Moss et al. 2010; van
 128 Vuuren et al. 2011) and simulations from the Coupled Model Intercomparison Project Phase
 129 5 (CMIP5). Understanding the assumptions underpinning each of the emission scenarios is
 130 necessary for comparing and matching future climate predictions across different generations of
 131 IPCC climate change scenarios (i.e. SERS, AR5, AR6) to allow the use of data from the diverse
 132 set of models and scenarios (e.g. Table 1).

133 **Table 1: Comparison and matching of two generations of IPCC climate change scenarios**
 134 **(i.e. SRES and RCP; Rogelj et al. 2012). SRES and RCP Scenarios are described in greater**
 135 **detail by Moss et al. (2010) and van Vuuren et al. (2011).**

GHG Scenarios		Descriptions
RCP	SRES	Particular difference
RCP 2.6	None	
RCP 4.5	SRES B1	Median temperatures in RCP4.5 rise faster than in SRES B1 until mid-century, and slower afterwards.
RCP 6	SRES B2	Median temperatures in RCP6 rise faster than in SRES B2 during the three decades between 2060 and 2090, and slower during other periods of the twenty-first century.
RCP 8.5	SRES A1FI	Median temperatures in RCP 8.5 rise slower than in SRES A1FI during the period between 2035 and 2080, and faster during other periods of the twenty-first century.

136

137 1.3 Social-ecological vulnerability

138 An increasingly critical aspect of sustaining ecosystems (e.g. coral reefs) and the livelihoods of
 139 dependent people is the understanding of vulnerability of the socio-ecological system (Folke,
 140 2006). Approximately 60 million people live within 100 km of the coast across the Western Indian

141 Ocean (Obura et al. 2017). Over time, coastal residents have developed many connections with the
142 Ocean, including cultural, livelihoods from fishing and aquaculture/mariculture, transport,
143 tourism, and recreation. These connections, some of which are key for the survival and wellbeing
144 of coastal communities, are under threat from climate change. CCVA of coastal social-ecological
145 system as a management tool can be used to inform management decisions on mitigating climate
146 change impacts (Beroya-Eitner 2016), and for developing climate change adaptation strategies for
147 coastal communities.

148 In estimating climate change vulnerability of socio-ecological system, some of key questions the
149 assessment addresses include:

- 150 • What threats or pressures are faced by ecological and/or a social system?
- 151 • Are threats different across the different systems being considered or are they
152 similar?
- 153 • What is the degree of exposure, how sensitive is the system to perturbations, and
154 what is the capacity for system to adapt?
- 155 • What consequences does the response of one system have on another system's
156 integrity?

157 Solutions to these questions may involve ecological research, analyses of climate change data and
158 socioeconomic assessments among other activities. The conceptual framework of climate change
159 vulnerability provides a basis for operationalizing and assessing the vulnerability of linked social
160 and ecological systems (Cinner et al. 2013).

161 An alternative framework modified from the IPCC framework (Cinner et al. 2013; Marshal et al.
162 2009) idealizes two linked sub-sets of vulnerability: one subset represents the components of
163 ecological vulnerability to the exposure to climate change, while the other represents social
164 vulnerability to changes in the ecological system (Cinner et al. 2013). The ecological exposure,
165 ecological sensitivity, and ecological capacity for adaptation are synthesized to represent the
166 degree to which climate change will impact on the continued supply of ecosystem goods and
167 services (i.e. the ecological vulnerability). Therefore, in this framework, ecological vulnerability
168 represents the exposure of the socioeconomic domain to climate threats. The overall social-
169 ecological vulnerability is conceived as a result of the sensitivity of socioeconomic systems to
170 ecological vulnerability, and the capacity of the society to adapt to such impacts (Cinner et al.
171 2013). An example of the interpretation or deductions of socio-ecological vulnerability from
172 assessments based on the modified framework can be found in the work done in WIO (Cinner et
173 al. 2013) on assessment of social-ecological vulnerability of coral-reef fisheries for resource-
174 dependent communities in Kenya. They found that communities living in close proximity to fished
175 sites were marginally more vulnerable than those practicing community-based closures and those
176 adjacent marine reserves. Communities were found to differ in relative strengths and weaknesses
177 in terms of social-ecological vulnerability to climate change. A fisher community village in Kenya
178 (*Takaungu*) was found to be highly vulnerable to climate change owing to high ecological
179 exposure, low social adaptive capacity and low social sensitivity.

180 More recently, Aswan et al. (2018) developed an integrated vulnerability framework, which
181 synthesises ecological exposure, sensitivity and adaptive capacity (i.e. ecological vulnerability)
182 with social livelihoods and food security approaches (**Error! Reference source not found.**). In
183 this framework, vulnerability comprised of two high-level components representing biological and

184 human subsystems. In this approach, environmental exposure is combined with the
 185 biological/ecological sensitivity to estimate ecological vulnerability within the ecological
 186 subsystem (Pecl, et al., 2014). The ecological vulnerability is then integrated with socio-economic
 187 subsystem to influence socio-ecological vulnerability (Figure 2).

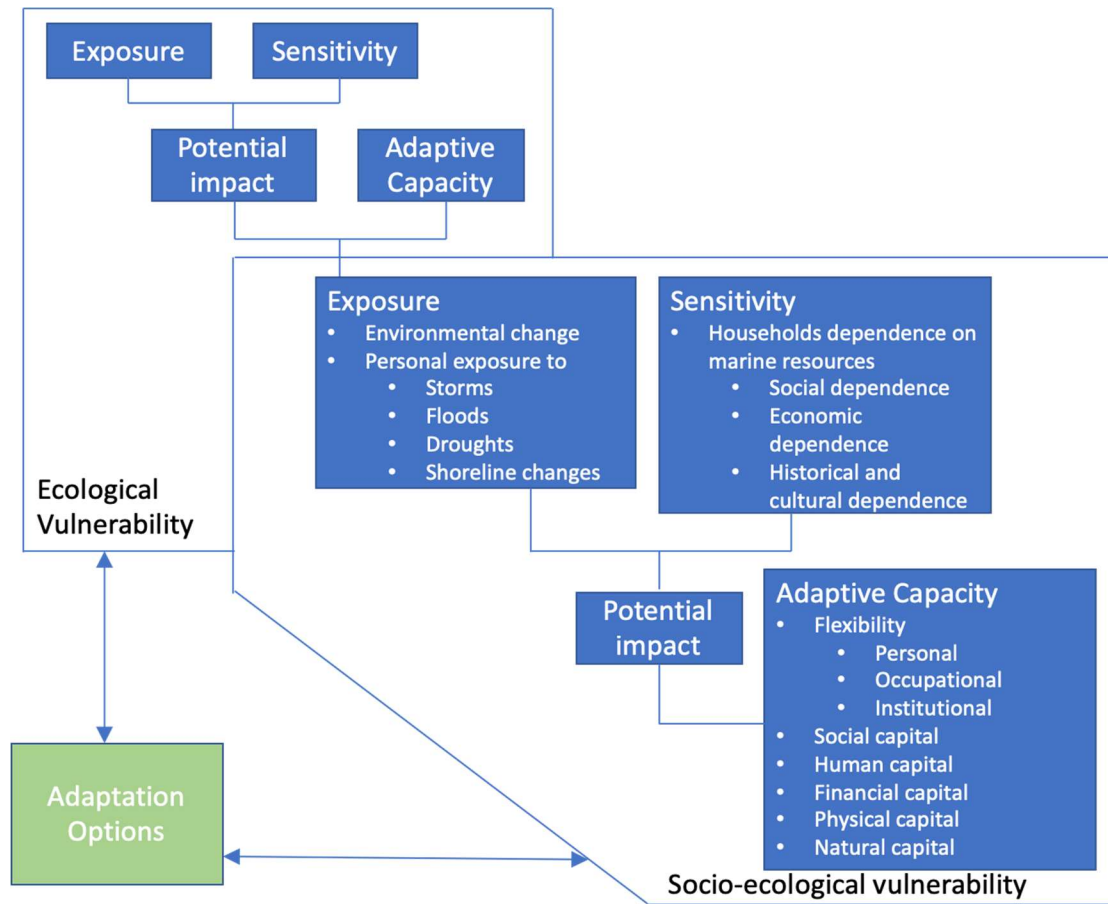

188
 189 **Figure 2: A conceptual CCVA framework for climate-sensitive socio-ecological systems,**
 190 **which builds on the IPCC vulnerability framework (adopted from Aswani et al. (2018).**
 191 **Examples of indicators for each of the vulnerability dimensions are also listed.**

192
 193 **1.4 Approach to conducting CCVA and concepts**

194 Approaches to vulnerability assessments are based on two main interpretations of vulnerability,
 195 which have been conceptualized as *outcome vulnerability* and *contextual vulnerability* (Kelly and
 196 Adger, 2000; Dessai & Hulme, 2004; O’Brien et al. 2007; van Aalst, et al. 2008). These are linked
 197 respectively to a *scientific pitch/relevance* and a *human-security pitch/relevance*. Each of the
 198 pitching prioritizes the production of different types of knowledge and emphasizes different types
 199 of policy responses to climate change (O’Brien et al. 2007; van Aalst, et al. 2008). Ultimately, the
 200 framework, interpretation and the approach adopted in CCVA is dependent on management goals
 201 or on the goals of the exercise and on the data available.

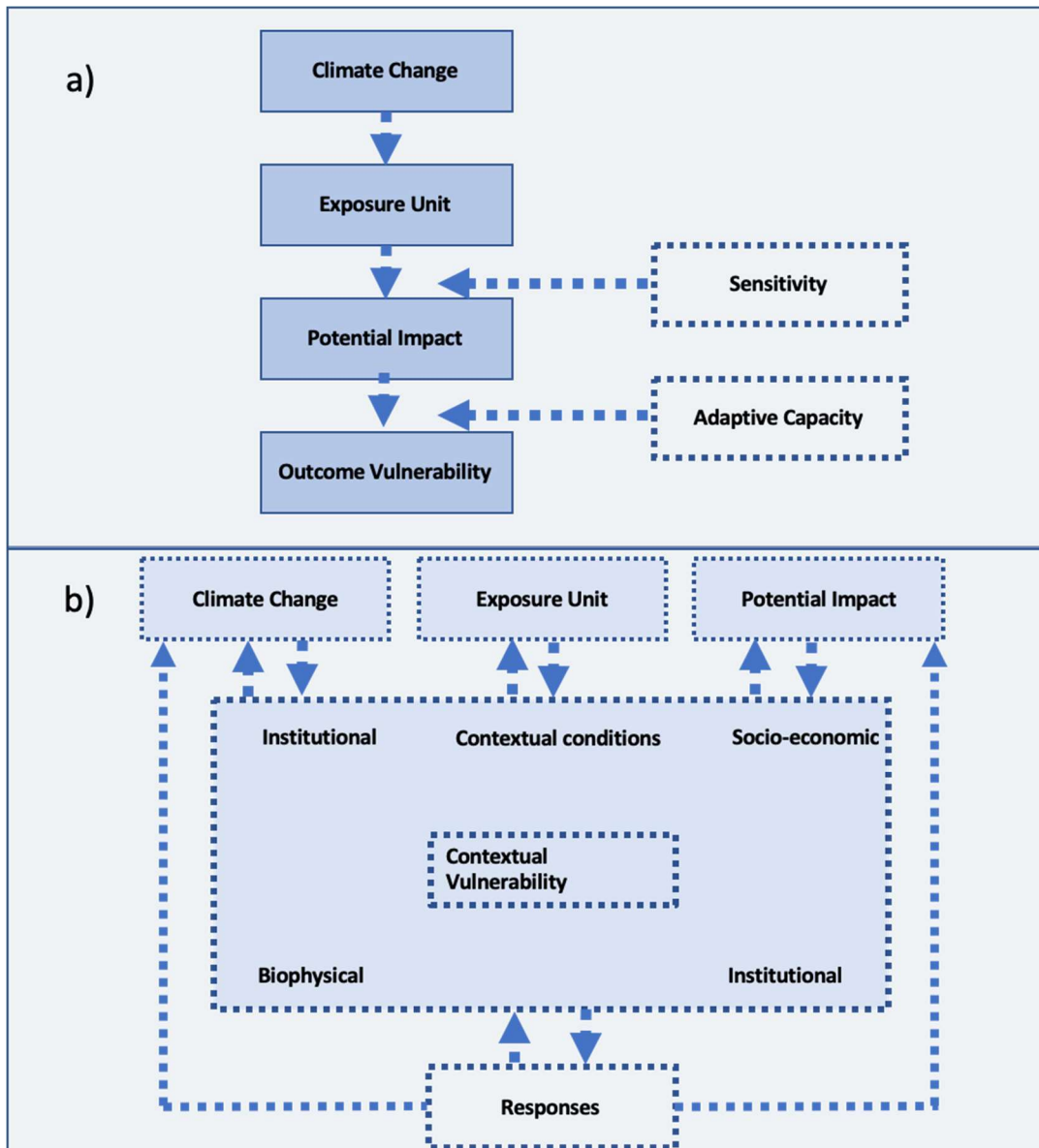

202

203 **Figure 3: An illustration of the two climate change vulnerability interpretations, which can**
 204 **lead to different approaches to the assessments: (a) outcome vulnerability and (b) contextual**
 205 **vulnerability (Adapted from Füssel (2009) and O'Brien, K. L. et al. 2007).**

206 *Outcome vulnerability* (Figure 3a) begins with a scenario-based analysis of climate models
 207 primarily global or regional to project future impacts and only considers socio-economic impacts
 208 if quantitative models are available to link to the biophysical effects (Kelly and Adger, 2000).
 209 Therefore, the main output from such studies is an assessment of physical vulnerability for a time
 210 period in the future as it assumes a direct cause-effect relationship between climatic stresses and
 211 their impacts on biophysical systems, e.g. the effect of a decrease in total rainfall on mangrove
 212 growth. Assessment of outcome vulnerability often leads to a technical recommendation to reduce
 213 vulnerability or the susceptibility to damage (Eriksen and Kelly, 2007).

214 *Contextual vulnerability* (Figure 3b) approach (Figure 3b) consider vulnerability as an overarching
 215 concept within social, economic, and ecological contexts at multiple scales from local to global

216 (O'Brien et al. 2007). In this approach, rather than focusing on the climate hazard itself, it
 217 addresses the underlying development context, for example, why people or ecosystem of interest
 218 are sensitive and exposed in the first place. This approach entails a multidimensional view of
 219 climate and society or ecosystem interactions which may draw upon climatic, biophysical, socio-
 220 economic, political and institutional structures and dynamics (Okpara et al. 2016).

221 **Table 2: Diagnostic tool for identifying different vulnerability approaches (based on Füssel,**
 222 **2007 and O'Brien et al., 2007).**

	Outcome	Contextual
Illustrative research questions	What are the expected net impacts of climate change for different ecosystems?	Why are some ecosystems more affected by climate-induced stress than others?
Focal points/starting point of analysis	Future implications of climate change on ecosystems	Past and current climate variability and change interactions with ecosystems
Methods	Simulations/scenario-based approaches; integrated assessment models	Cross-sectional surveys, household surveys, quantitative/qualitative case studies, context-specific indicator approaches
Policy recommendations	Reduce GHG emissions, technical and sectoral adaptations	Address local constraints in vulnerable areas through conflict preventive actions, building socio-economic adaptation capacities, promoting internal conflict resolution, and supporting livelihood security.

223
 224 Outcome and contextual vulnerability differ in their descriptions of vulnerability (Table 2).
 225 Therefore, the choice of one approach or concept over the other has implications on the resources
 226 required to execute a CCVA. Outcome approaches are usually applicable at global, national and
 227 regional levels, while the contextual approaches begin their analyses on the local level (e.g.,
 228 households, villages, communities). Therefore, vulnerability cannot generally be assessed by
 229 taking a single method, as it requires an integration of both approaches i.e. outcome and contextual
 230 (Figure 4) (Hinkel et al., 2011; Mastrandrea, et al., 2010).

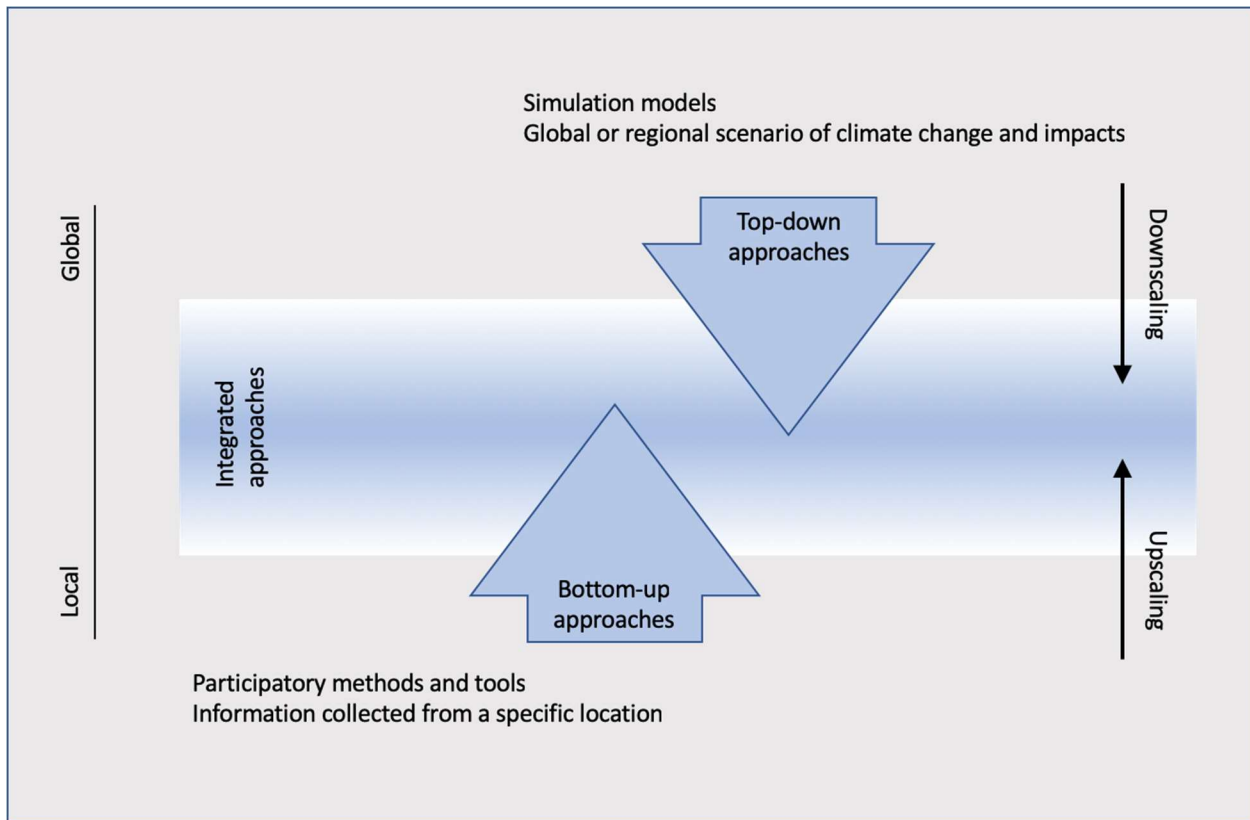

231
 232 **Figure 4: Schematic representation of how simultaneous upscaling and downscaling of the**
 233 **respective assessment types can lead to a realm in which integrated approaches can be**
 234 **developed (Adapted from Dessai & Hulme, 2004).**

235 **2 Indicators of vulnerability dimensions**

236 An indicator is a measurable variable used as a representation of an associated measurable or non-
 237 measurable variable (e.g. temperature, rainfall). An indicator represents the state or level of a
 238 system (Gallopín, 1997). For example, in socio-ecological vulnerability assessments, multiplicity
 239 of livelihoods, or the availability of livelihood options to communities, is considered as an
 240 indicator for social adaptive capacity of the local communities (Cinner et al. 2013; Maina et al.
 241 2016). Vulnerability indicators can also be linked to specific actions that may be prescribed as part
 242 of a climate change adaptation strategy, to manipulate the different dimensions of vulnerability
 243 and ultimately the overall vulnerability. By their very nature, indicators are less complex to
 244 understand and are typically combined with other indicators to represent a vulnerability dimension
 245 (Hinkel, 2011). Choosing indicators requires a clear understanding of how they influence or
 246 contribute to a vulnerability dimension. In considering the multiplicity of livelihood as one of the
 247 indicators of social adaptive capacity, for instance, there would be other indicators of social
 248 adaptive capacity that when synthesized result in overall adaptive capacity dimension of
 249 vulnerability.

250 **2.1 Climate Change Indicators**

251 Climate change indicators are a set of geophysical parameters that represent aspects of climate
 252 change and provide information on the most relevant domains of climate change. In vulnerability

253 context, climate change indicators are primarily used to estimate the exposure of a system to
254 climate change.

255 2.1.1 Air temperature

256 Temperature is a key metric for assessing the state of the climate. The last three decades were the
257 warmest period since the 1950s (IPCC, 2014). The warming is unequivocal and unprecedented
258 (Pauchari et al., 2014). Estimates of air temperature are based on independently maintained global
259 temperature data¹.

260 The earth's average air temperature has increased by about 0.6°C since 1980 relative to the period
261 1961 to 1990 (at 0.25°C/decade). The 10 warmest years on record have all occurred since 1998,
262 and the three-year streak of new record temperatures was set each year from 2014 to 2016 (1.01,
263 1.34 and 1.45°C) followed by 2017 (1.33°C). 2018 started with a weak La Niña event, which
264 continued until March. By October, sea-surface temperatures in the eastern Tropical Pacific were
265 showing signs of a return to El Niño conditions, although the atmosphere as yet has shown little
266 response. If El Niño develops, 2019 is likely to be warmer than in 2018.

267 Relative to 1985 to 2005, global mean surface temperatures are projected to increase by 0.3°C to
268 1.7°C under RCP2.6, 1.1°C to 2.6°C under RCP4.5, 1.4°C to 3.1°C under RCP6.0 and 2.6°C to
269 4.8°C under RCP8.5 (IPCC, 2013). This temperature increase is likely to influence mangrove
270 species composition, phenology, productivity, and ultimately the latitudinal range of their
271 distribution. For example, where temperatures exceed that of peak photosynthesis, productivity
272 decreases. Furthermore, high temperatures increase evaporation rates, which can result in salinity
273 increases; the synergistic impacts of salinity and aridity can influence species diversity, size, and
274 productivity of mangrove forests (Ball and Sobrado 2002).

275 2.1.2 Rainfall

276 Changes in rainfall patterns can have profound ecological and societal consequences, particularly
277 across the WIO countries where rainfall plays a crucial role in sustaining livelihoods and economic
278 development. East African countries (Somalia, Kenya, and Tanzania) experiences a semi-annual
279 rainfall cycle, driven by the Inter-Tropical Convergence Zone (ITCZ) movement across the
280 equator. Teleconnection relationships between Eastern Africa rainfall patterns and large-scale
281 climate modes have been demonstrated (Ropelewski and Halpert 1987; Ogallo et al. 1988; Indeje
282 et al. 2000; Kijazi et al., 2005; Gamoyo et al. 2012), but variations in Indian Ocean SST (phases
283 of the Indian Ocean Dipole - IOD) are recognized as the dominant driver of east African short rain
284 (Mutai et al. 1998; Nicholson and Kim 1997; Clark et al. 2003; Marchant et al., 2007).

285 The long rains over the region are weakly correlated to global sea surface temperatures (SSTs)
286 (Camberlin and Philippon 2002a; Camberlin et al. 2009). On the other hand, southern African
287 countries receive most of its annual precipitation during austral summer (December–February) and
288 are strongly influenced by sea surface temperature (SST) anomalies across the global
289 oceans (Rouault et al., 2003; Hansingo and Reason, 2008, 2009; Hermes and Reason, 2009) as
290 well as by ENSO (Vigaud et al., 2009; Pohl et al., 2010). Although it is generally observed that El
291 Niño events correspond to conditions of below-average rainfall over much of southern Africa
292 (Mason, 2001; Giannini et al., 2008; Manatsa et al., 2008) the ENSO teleconnection is not linear,

¹The data sets are: the UK Met Office Hadley Centre and the University of East Anglia Climatic Research Unit (CRUTEM4), the National Oceanic and Atmospheric Association's (NOAA's) National Center for Environmental Information (NCEI), the NASA Goddard Institute for Space Studies (GISS), and the Berkeley Earth Surface Temperature Project (Berkeley)

293 but rather has complex influence in which a number of regimes of local rainfall response can be
294 identified (Fauchereau et al., 2009). Additionally, there is a growing body of work that suggests
295 southern Africa summer precipitation is also related to the Subtropical Indian Ocean Dipole
296 (SIOD) (Behera and Yamagata 2001, Reason 2001, Washington and Preston 2006).

297 The development of several long-term satellite-based data sets tailored for African research and
298 climate monitoring has provided an opportunity to assess recent changes in African precipitation.
299 Over east Africa, the decline in the long rains (March to May) led to widespread famine affecting
300 over 10 million people during 2010 through 2011 (OCHA, 2011).

301 There has been no such downward trend in the “short rains” (October to December), but this season
302 has continued to exhibit large year-to-year variability, which at times has exacerbated the impact
303 of the long rains decline.

304 Overall, rainfall in the WIO has decreased over the decades by around -1.5 mm/ per decade
305 between 1960-2017 (Figure 5), which implies that the climate is getting drier. Changing rainfall
306 patterns are likely to influence the distribution, extent, and growth rates of mangrove forests
307 (Gilman et al. 2008) particularly in mangroves at the edge of their tolerances. For example,
308 decrease in rainfall and increase in evaporation may lead to increase in soil salinity, resulting to
309 decrease in seedling survival, productivity and growth rate (Duke et al. 1998). Furthermore, coral
310 reefs and seagrass may be impacted by changes in salinity and changes in sediment and nutrient
311 regimes that are partially driven by precipitation.

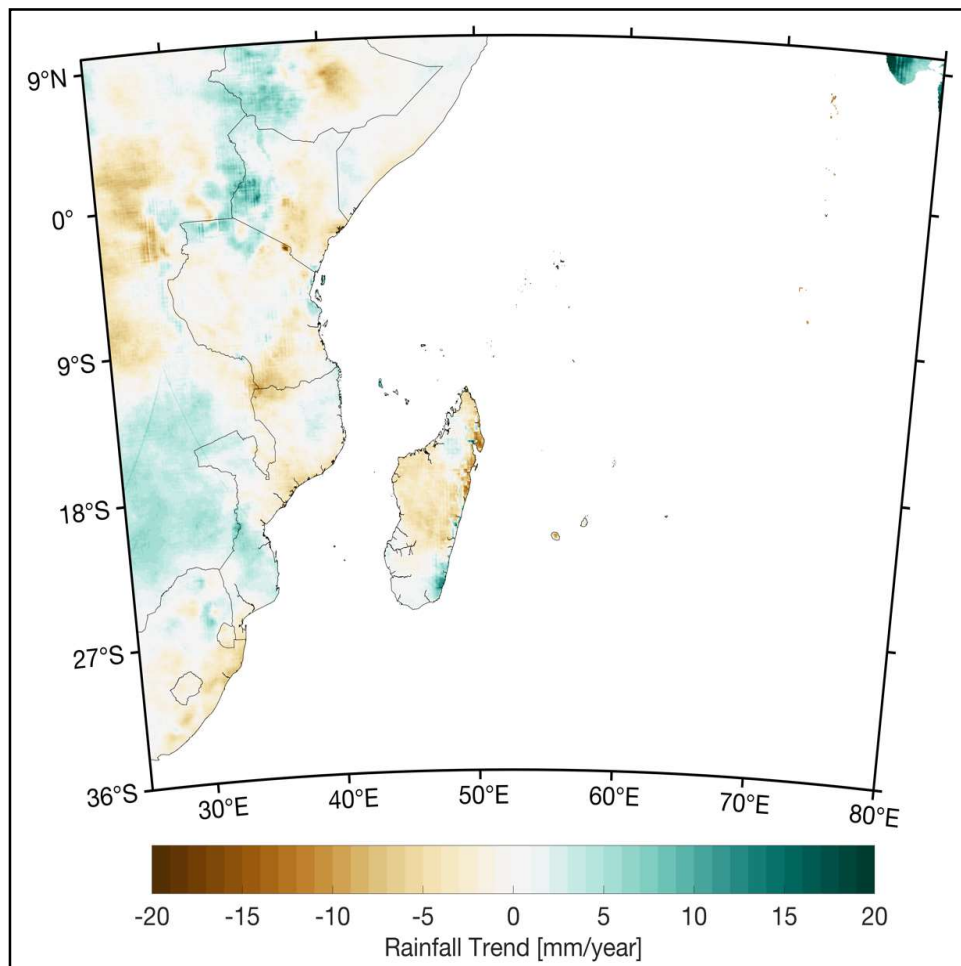

312

313 **Figure 5: Spatial trends in annual rainfall from 1981-2017 based on CHIRPS dataset**
314 **(Climate Hazards Group InfraRed Precipitation with Station data), (Funk et al. 2014).**

315 2.1.3 Sea Surface Temperature

316 The tropical Indian Ocean experiences strong, seasonally reversing winds. Generally, strong
317 southwesterly and northeasterly winds blow in the austral winter (June to September) and summer
318 (December to March) from and to the tropical western Indian Ocean respectively. The seasonally
319 reversing winds in the tropical Indian Ocean influence the sea surface temperature (SST) and the
320 upper ocean circulation (Manyilizu et al. 2016). The strong winds during the Southwest Monsoon
321 lead to significant cooling over the tropical western Indian Ocean. Analysis of SST shows that
322 strong East African rainfall is associated with warming in the Western Indian Oceans and cooling
323 in the Eastern Indian Ocean (Hastenrath et al., 1993; Mutai et al. 1998; Saji et al. 1999; Black 2003,
324 2005; Gamoyo et al., 2012).

325 The Indian Ocean has been warming over the past three decades (Figure 6). This has elicited
326 interest among the research community due the significance of the Indian Ocean in driving global
327 climate variability. Over the past 60 years, it has warmed two to three times faster than the tropical
328 Pacific (Williams and Funk 2011), eliciting more questions than answers on how this might impact
329 on socio-ecological systems and global climate in general.

330

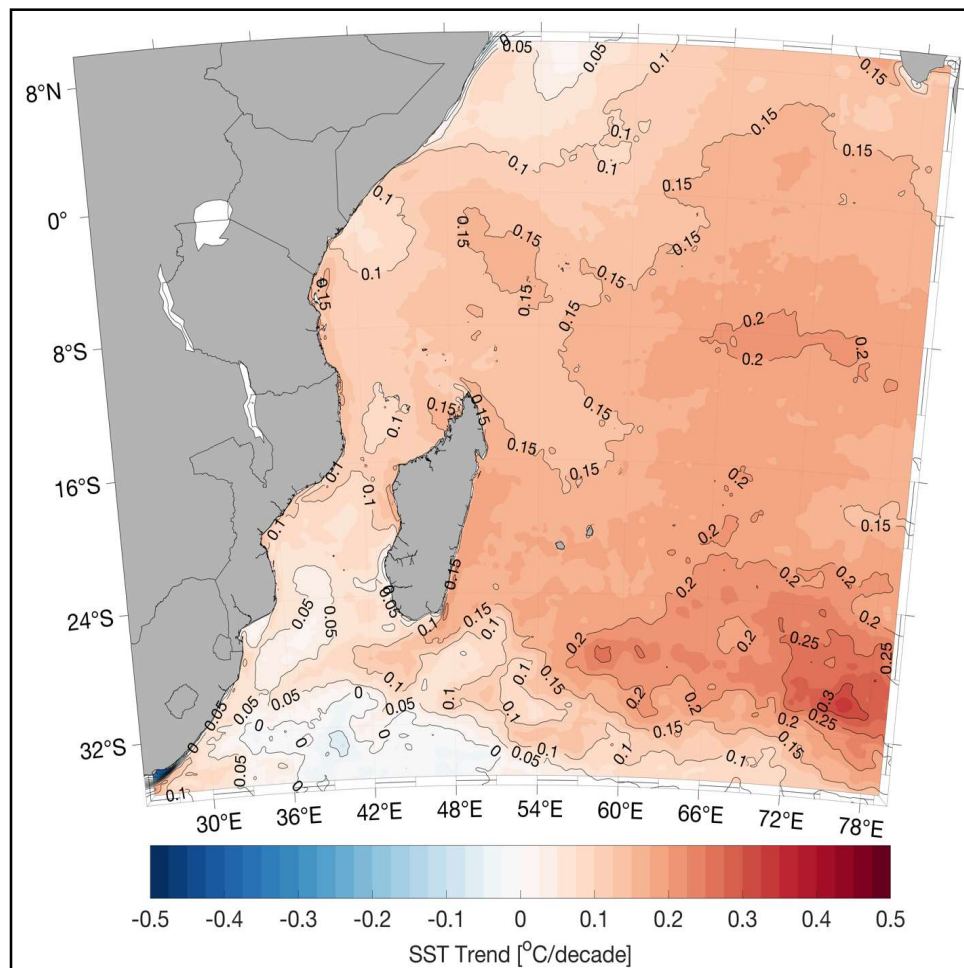

331

332 **Figure 6: SST rate of rise (°C/decade) calculated from high resolution coral reef watch SST**
333 **data from 1982 to 2017. See Table Annex 2 for data sources.**

334 The increasing frequency of positive thermal anomalies has triggered mass coral bleaching and
335 mortality events across the region over the past two decades (McClanahan et al., 2007, Baker et
336 al., 2008; Obura, 2005; Ateweberhan and McClanahan, 2010). Differences in the susceptibility of
337 reef-building corals to stress from rising sea temperatures have also resulted in changes to the
338 composition of coral (McClanahan et al., 2007) and benthic fish communities (Graham et al., 2008;
339 Pratchett et al., 2011).

340 The warming has the potential to also change the Asian monsoon circulation and rainfall, as well
341 as to alter the marine food webs (Roxy et al., 2015). It is estimated that up to 20% in phytoplankton
342 over the tropical Indian Ocean has decreased over the past six decades (Roxy et al., 2015). Changes
343 in the surface temperatures of the ocean basin are consistent with temperature trends simulated by
344 ocean-atmosphere models with anthropogenic greenhouse gas (GHG) forcing over the past century
345 (Hoegh-Guldberg et al., 2014). Annex Table A lists trend in SST from 1982 to 2017 for 15
346 exclusive economic zones (EEZ). These changes were estimated from linear regressions of annual
347 mean SST.

348 2.1.4 Ocean acidification

349 Since the industrial revolution began, the concentration of carbon dioxide (CO₂) in the atmosphere
350 has increased due to the burning of fossil fuels and land use change (Doney & Schimel 2007;
351 Doney et al. 2009). During this time, the pH of surface ocean waters has fallen by 0.1 pH units
352 from approximately 8.21 to 8.10 (Royal Society, 2005), and is expected to decrease a further 0.3–
353 0.4 pH units in coming decades (Orr et al. 2005). The pH scale, like the Richter scale, is
354 logarithmic, so this change represents approximately a 30 percent increase in acidity. This process
355 is known as ocean acidification.

356 Changes in pH is linked to shifts in ocean carbonate chemistry that can affect the ability of marine
357 organisms such as mollusks and reef-building corals, to build and maintain shells and skeletal
358 material (Figure 7). This makes it particularly important to fully characterize changes in ocean
359 carbonate chemistry. While ocean acidification is a global phenomenon, its impacts are felt locally
360 and those impacts vary across populations and ecosystems. Unfortunately, the region lacks a long-
361 term observation data on ocean acidification.

362

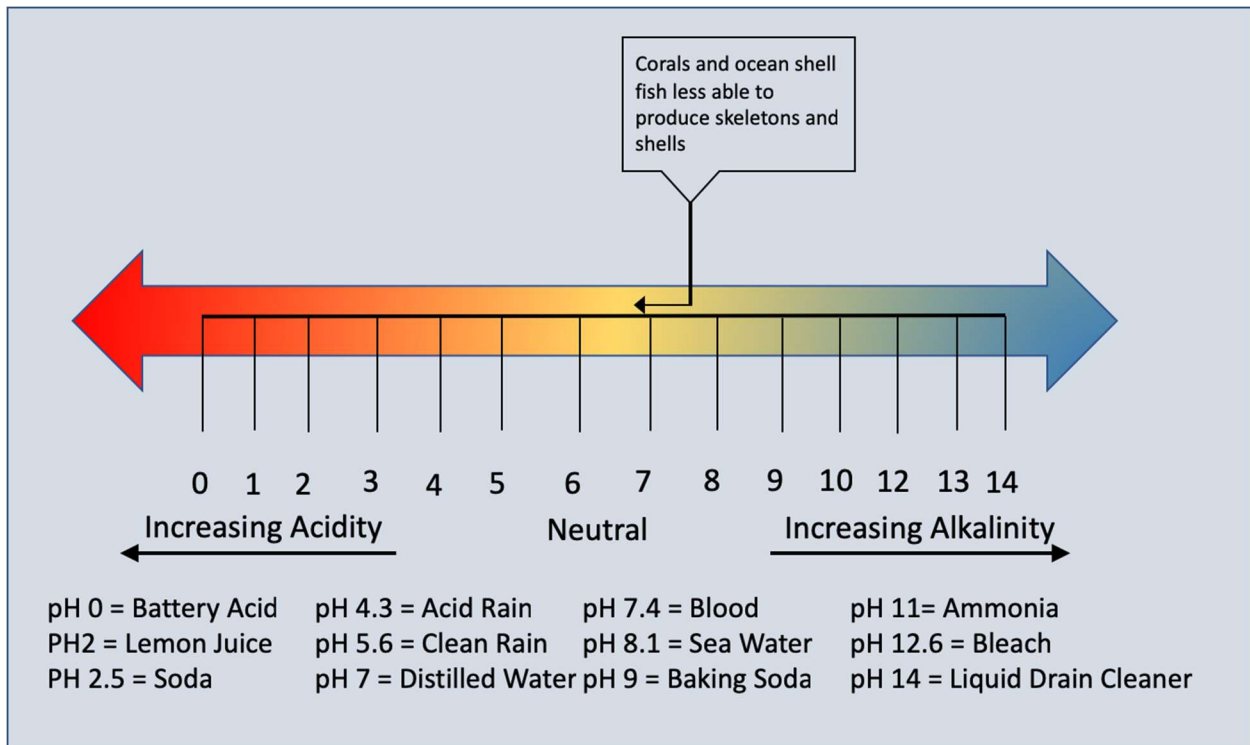

363
 364 **Figure 7: Acidity and alkalinity measured using a pH scale for where 7.0 is neutral. pH lower**
 365 **than 7 is acidic, while greater than 7 is alkaline (Kleypass et al. 2008). Adapted from**
 366 **<https://www.epa.gov/climate-indicators/climate-change-indicators-ocean-acidity>.**

367 **2.2 Coastal geomorphology**

368 **2.2.1 Sea level rise**

369 Changes in sea level occur over a broad range of temporal and spatial scales, with the many
 370 contributing factors making it an integral measure of climate change (Milne et al., 2009; Church
 371 et al. 2011). The primary contributors to contemporary sea level change are the expansion of the
 372 ocean as it warms and the transfer of water currently stored on land to the ocean, particularly from
 373 land ice (glaciers and ice sheets) (Church et al. 2013). The instrumental record of sea level change
 374 is mainly comprised of tide gauge measurements² and since the 1990s, satellite-based altimetry
 375 measurements³.

376 The backbone of the global tide gauge network is the Global Sea Level Observing System
 377 (GLOSS) established by the UNESCO Intergovernmental Oceanographic Commission (IOC) in
 378 1985 to establish a well-designed, high-quality in situ sea level observing network to support broad
 379 research and operational user base. Globally, there are about 300 tide gauge stations that provide
 380 optimal sampling of the global ocean (Figure 8). Tide gauge data can be obtained from
 381 <http://www.psmsl.org/data/obtaining/>

² The Global Sea Level Observing System

³ AVISO (<https://www.aviso.altimetry.fr>)

GLOSS GNSS at Tide Gauge Network at SONEL

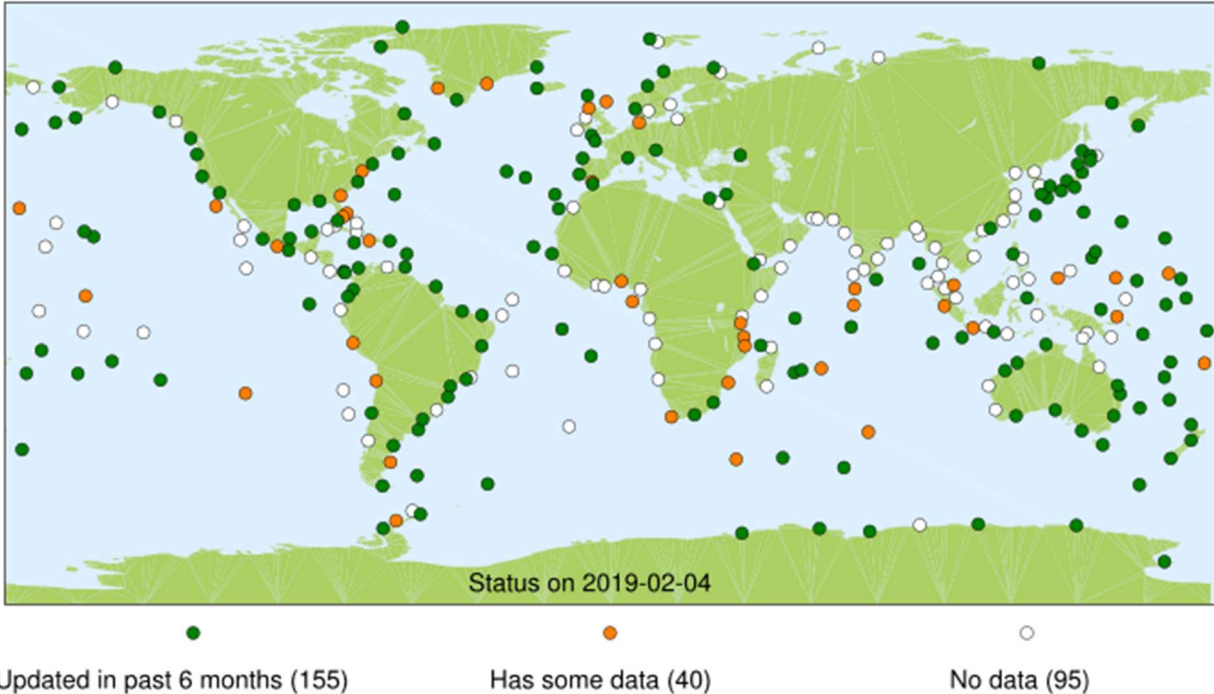

382

Updated in past 6 months (155)

Has some data (40)

No data (95)

383

Figure 8: Map of the Global Sea Level Observing System (GLOSS) showing stations that are active and those with no data stream.

384

385

With the satellite altimetry missions, mean sea level trends can be calculated (Figure 9). Although the trend indicates a rise in the mean level of the oceans, there is marked spatial variability. These spatial patterns are not stationary. As a result, sea level trends patterns observed by satellite altimetry are transient features. These data are freely available for download and can be applied for vulnerability assessments, for example (Annex Case Study 2; Annex Table B).

386

387

388

389

390

Sea-level rise is a potential climate change threat to long-term sustainability of valuable ecosystems such as corals reefs and mangroves (Nicholls & Cazenave, 2010). Mangroves for example, are sensitive to changes in inundation duration and frequency. Low sea level can lead to mangrove dieback associated with increased soil salinization (Lovecock et al. 2017) while increase in coastal flooding duration can lead to plant death at the seaward mangrove margins (He et al. 2007). Global sea levels have risen by 3.2 mm/yr over 1993 to 2012 and are likely to rise by between 0.28 and 0.98 m by 2100 (Church et al. 2013). The rise, however, is not globally uniform as sea-level rise in some regions accompanies a fall in others. For example, it has been shown that sea level in other WIO region countries has increased since the 1960s, except for Zanzibar showing a decreasing trend (Han et al. 2010). Tidal range is likely to significantly influence the level of impact of sea-level rise on mangroves. In Mozambique for example, mangrove forests are among the most affected by sea-level rise due to the low-lying coastline (Alongi 2012).

391

392

393

394

395

396

397

398

399

400

401

402

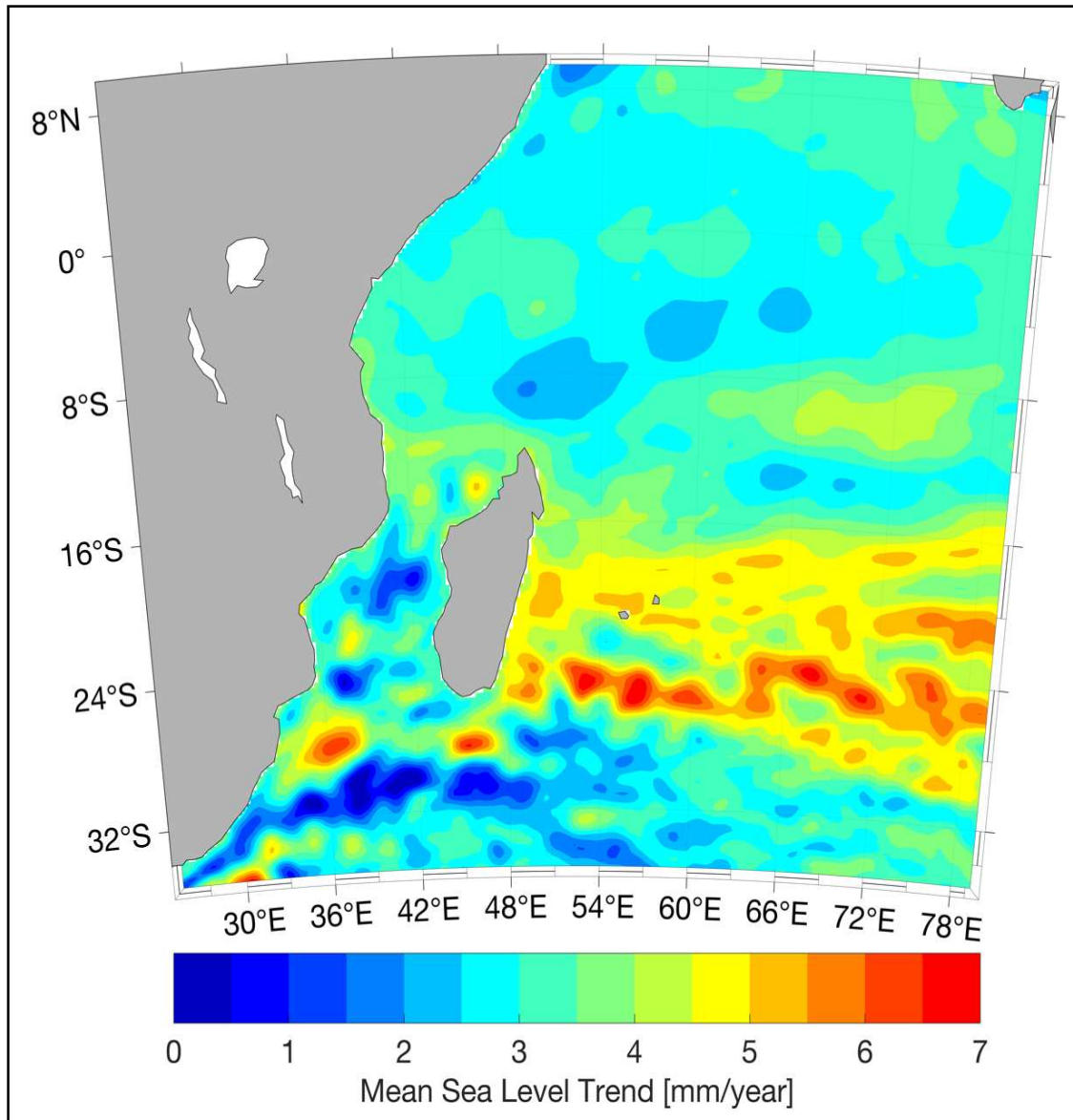

403

404 **Figure 9: Map of regional patterns of observed sea level trend (in mm/year). This map was**
 405 **created using gridded, multi-mission Ssalto/Duacs data since 1993. Data source:**
 406 **<http://www.aviso.oceanobs.com/duacs/>.**

407 **2.3 Coastal ecological systems**

408 Coastal ecosystems occur at the nexus of land and sea to create an environment with a distinct
 409 structure, diversity, and flow of energy. Key components in coastal ecosystems include:

- 410
- Physical habitat: e.g. water, sediment, rocks
 - 411 • Biological habitat: e.g. mangroves, seagrass, coral reef
 - 412 • Primary producers (plants): e.g. phytoplankton, macroalgae, aquatic plants (e.g.
 - 413 seagrasses), mangroves, terrestrial plants

414 Mangroves, corals, and seagrass provide a wide variety of ecosystem services such as subsistence,
 415 preventing coastal flooding and sustaining fishing and tourism industries. Across the WIO,
 416 peoples' livelihoods and income are often inextricably linked to healthy functioning ecosystems.
 417 However, once the declining health of these ecosystems (as measured by coral and seagrass cover,
 418 mangrove biomass etc.) from the combined impacts of local use and global threats such as climate
 419 change surpasses the tipping point, the natural capital of the Western Indian Ocean region will be
 420 eroded, undermining the ocean's value for present and future generations.

421 **2.3.1 Coral reefs**

422 The fate of coral reefs on a warming planet has been of great interest from scientists, governments,
 423 and the general public over the past few decades. Prolonged ocean temperatures of 1–2°C above
 424 the range of usual coral experience can lead to the paling of reef-building animals due to a
 425 breakdown of the symbiosis with the colorful dinoflagellate *Symbiodinium* (Rowan et al.
 426 1998) that reside in coral tissue (Brown, 1997).

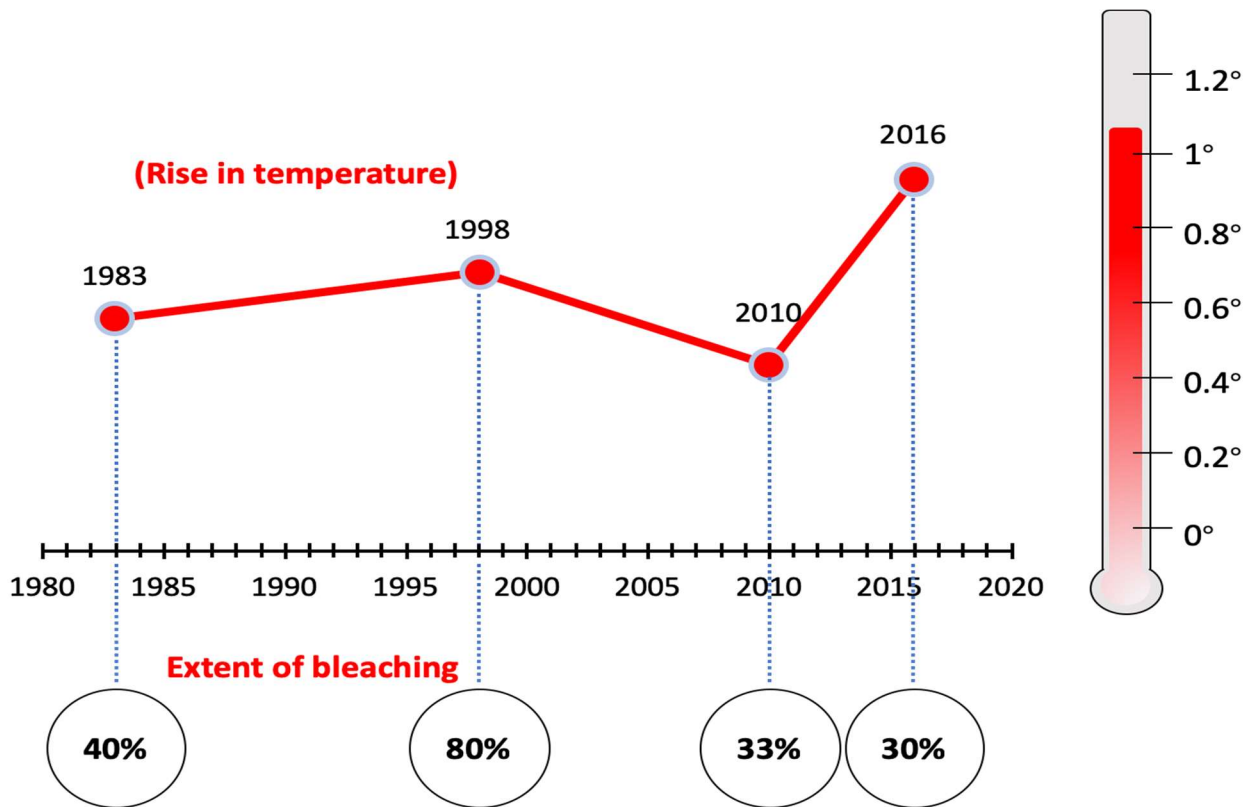

427
 428 **Figure 10: Rise in sea surface temperature with corresponding mass coral bleaching years**
 429 **(Adapted from Obura et al. (2017)).**

430 Episodes of mass coral “bleaching” in the WIO since the early 1980s (Figure 10) have led to
 431 widespread coral mortality and has raised questions about the viability of coral reef ecosystems
 432 during this period of rapid climate change. Climate attribution research has found that
 433 anthropogenic forcing is likely to drive mass bleaching episodes (Donner et al., 2005). Modeling
 434 studies suggest that projected ocean warming over the next three to four decades may render mass
 435 coral bleaching events a frequent and more intense occurrence on most reefs worldwide, unless
 436 corals can adapt or acclimate (Donner et al. 2009; van Hooidonk et al. 2013,2016; Logan et al.
 437 2014; Kwiatkoski et al. 2015; Gamoyo et al. 2018).

438 The latest IPCC report indicates that global warming of 1.5°C by 2100 would significantly damage
439 coral reef systems. For example, tropical coral reefs are projected to decline by 70-90 percent with
440 1.5°C warming, whereas virtually all (> 99 percent) would be lost under 2°C by 2100 scenario
441 (IPCC, 2018).

442 2.3.2 Mangroves

443 Mangroves are important coastal resources, which support the livelihoods of millions of people in
444 the tropics and sub-tropics (Siddiqi and Khan 1996, Kairo et al. 2002, Bosire et al. 2003, Mumby
445 et al. 2004, Dahdouh-Guebas et al. 2005, Bosire et al. 2008). According to the most recent
446 estimates, mangroves globally cover about 15.2 million ha straddling coastlines in 123 tropical
447 and subtropical countries (Spalding et al. 2010). Of these, it is estimated that ~1.0 million ha (or
448 5%) are located in the western Indian Ocean region (FAO 2007). Majority of these are found in
449 Mozambique (Zambezi delta), Madagascar (Mahajamba Bay), Tanzania (Rufiji delta) and Kenya
450 (Lamu) (UNEP-WCMC 2006; Spalding et al., 2010). However, mangroves coverage has
451 continued to the decline due to multiple global and local pressures (Aksornkoae et al., 1993;
452 MacKinnon 1997; Valiela et al. 2001; FAO 2007, Gilman et al. 2008), thus rapidly altering
453 structure and function of these ecosystems and their capacity to provide essential goods and
454 services to millions of people in the tropics (Kairo 2002, Bosire et al. 2004, Mumby et al. 2004,
455 Dahdouh-Guebas et al. 2005; Duke et al. 2007).

456 2.3.3 Seagrass

457 Seagrasses are one of the most productive and diverse coastal marine ecosystems. They provide
458 nursery grounds and food for fish and invertebrates, coastline protection from erosion, carbon
459 sequestration, and nutrient fixation (Spalding et al., 2007; Harley et al., 2012). Despite their vital
460 social and ecological value, seagrass communities are declining yearly worldwide by over 7%
461 (Cullen-Unsworth & Unsworth 2013), with about 29% of the world seagrass stock having already
462 been destroyed (Waycott et al., 2009; Coles et al. 2011) mostly due to human activities, with
463 further anticipated losses due to global warming and climate change (Short et al., 2016). Although
464 widely distributed throughout the region, the exact extent and coverage for the region is unknown.

465 2.4 Socio-economics

466 From a social perspective, vulnerability varies as a consequence of the capacity of groups and
467 individuals to reduce and manage the impacts of climate change. Among the key factors
468 determining vulnerability are gender, age, health, social status, ethnicity, and class (Adger et al.,
469 2009). For example, a review of global trends in tropical cyclones found that mortality risk at
470 country-level depended most strongly on three factors: storm intensity, quality of governance, and
471 levels of poverty (Peduzzi et al., 2012). Individuals and households most vulnerable to climate
472 hazards tend to be those with relatively low socioeconomic status. Therefore, to identify critical
473 needs of populations, and the underlying conditions giving rise to these needs, social assessments
474 (i.e. livelihoods, education level, and many others) can benefit by looking across institutional
475 domains and across local and national scales. Local assessments provide a means to identify
476 existing vulnerabilities; the policies, plans, and natural hazards contributing to these
477 vulnerabilities; as well as in identifying adaptation actions.

478

479 2.4.1 Coastal fisheries

480 Coastal fisheries encompass all fisheries within the exclusive economic zones (EEZ) that provide
481 food, nutrition, and livelihoods, particularly to coastal communities. Small-scale fisheries supply
482 93 – 98 % of the marine catch and are the principal income generating activity for a large number
483 of coastal households (Samoilys et al., 2015). In Kenya, for example, artisanal fisheries tend to be
484 restricted closer to land at inshore shallow reefs and lagoons. The fishing is normally for local
485 consumption and sale (Obura & Wanyonyi, 2001). Industrial offshore fisheries, on the other hand,
486 contribute to export revenues accounting <15% of the Kenyan national economy (Walmsley et al.,
487 2006).

488 Current fishing practices in the WIO are largely unsustainable and in many areas, finfish stocks
489 are, on the decline (Kaunda-Arara et al., 2003; McClanahan et al., 2008) while invertebrate
490 fisheries such as for sea cucumbers are on the point of collapse in most countries (Muthiga and
491 Conand, 2014). This threatens the livelihoods, food security, and nutrition of many poorer
492 population groups.

493 2.4.2 Migrant fishers

494 Migrant fishing is a major feature of fisheries in East African and an essential livelihood strategy
495 for many fisherfolks due to decline in near-shore fisheries (Wanyonyi et al., 2016). Migrant fishers
496 are known to move to distant fishing grounds for periods ranging from weeks to months (FAO,
497 2008; Curran, 2002; Njock and Westlund, 2010; Wanyonyi et al., 2016) and often operate in
498 remote locations less accessible to fisheries management authorities (Islam & Herbeck, 2013),
499 therefore are difficult to monitor. Migrant fishers operate within the socio-economic and ecological
500 setting, and are influenced by external factors and processes that result in changes at both the
501 individual and community level (Wanyonyi et al. 2016). For example, migration results to changes
502 in socio-economic, cultural and ecological (changes in natural resource base, such as fish stocks
503 due to pressure on target fisheries). In as much as migration offers opportunities (i.e. social
504 adaptive capacity), it can also lead to a considerable social disruption to reinforce vulnerability for
505 both those migrants and those left behind. For example, Wanyonyi et al. (2016) demonstrated that
506 migration leads to increased income and increased savings thus improving the standard of living
507 for the family and the overall adaptive capacity. On the other hand, migrant fishers have to leave
508 the rest of their family members at home, thereby forcing spouses to take on men's responsibilities
509 such as farming. If there's drought, the family experience hard times due to low food production
510 from farming. This increases the level of socio-economic vulnerability.

511 2.5 Governance

512 Significant efforts have been made to understand the impacts of climate change and how
513 communities or ecosystems adapt to these impacts. Yet, there is an urgent need to interrogate the
514 role of governance and institutional arrangements in the adaptation processes. The processes of
515 governance (how societal problems are addressed by governments and other organizations) both
516 shape and respond to climate change vulnerability. In the Fifth IPCC Assessment Report (IPCC,
517 2014), institutions provide the enabling environment for implementing adaptation actions. In other
518 words, institutional weaknesses, lack of coordinated governance, and conflicting objectives among
519 different actors can constrain adaptation. However, enhancing the awareness of individuals,
520 organizations, and institutions on climate change vulnerability, impacts and adaptation can be a
521 starting point to build individual and institutional capacity for planning and implementing
522 adaptation. Under the UNFCCC, information on institutional arrangements for adaptation can be

523 sourced through National Communication and National Adaptation Programmes of Action
524 (NAPAs). National adaptation frameworks are usually led by a designated national institution or
525 agency or jointly by several governmental institutions. Some of the WIO countries that have
526 developed national climate change adaptation action plans/response strategy include: Comoros,
527 Madagascar, Mozambique, Tanzania, Kenya, Mauritius, Seychelles.

528 3 Linking vulnerability framework to Sustainable Development Goals

529 The 2030 Agenda for Sustainable Development is the central UN platform for achieving
530 ‘integrated and indivisible’ Sustainable Development Goals (SDGs) across three dimensions:
531 social, environmental and economic⁴. Within the SDGs, goal 13 on climate change aims to
532 promote actions against combating climate change impacts with the following specific targets:

- 533 • Strengthen resilience and adaptive capacity to climate-related hazards, and natural disasters
534 in all countries.
- 535 • Integrate climate change measures into national policies, strategies, and planning.
- 536 • Improve education, awareness-raising and human and institutional capacity on climate
537 change mitigation, adaptation, impact reduction, and early warning.
- 538 • Implement the commitment undertaken by developed-country parties to the United Nations
539 Framework Convention on Climate Change to a goal of mobilizing jointly \$100 billion
540 annually by 2020 from all sources to address the needs of developing countries in the
541 context of meaningful mitigation actions and transparency on implementation and fully
542 operationalize the Green Climate Fund through its capitalization as soon as possible.
- 543 • Promote mechanisms for raising capacity for effective climate change-related planning and
544 management in the least developed countries and small island developing States, including
545 focusing on women, youth and local and marginalized communities.

546 A complementary agreement to the SDG 13 on climate change is the Sendai framework for disaster
547 risk reduction (Aitsi-Selmi et al. 2015), which aims to achieve a substantial reduction of disaster
548 risk and losses in lives, livelihoods and health and in the economic, physical, social, cultural and
549 environmental assets of persons, businesses, communities and countries over the next 15 years
550 (2015 to 2030)⁵. The Sendai framework focuses on four priority of actions:

- 551 • Understanding disaster risk: which should be based on an understanding of disaster risk in
552 all its dimensions of vulnerability, capacity, exposure of persons and assets, hazard
553 characteristics and the environment.
- 554 • Strengthening disaster risk governance to manage disaster risk at the national, regional and
555 global levels for prevention, mitigation, preparedness, response, recovery, and
556 rehabilitation.
- 557 • Investing in resilience through structural and non-structural.
- 558 • Enhance disaster preparedness by ensuring capacities are in place for effective response
559 and recovery.

⁴ <https://www.undp.org/content/undp/en/home/sustainable-development-goals.html>

⁵ <https://www.unisdr.org/we/coordinate/sendai-framework>

560 Achieving both SDG 13 and Sendai framework targets or goals may require CCVA to inform
561 actions geared at enhancing adaptive capacity, strengthening resilience and reducing vulnerability
562 to climate change, with a view to contributing to sustainable development. For example, impacts
563 of better health and well-being on poverty reduction and increased equality on coastal communities
564 in the WIO, can be realized using socioecological vulnerability to inform on specific actions that
565 build resilience, leading to overall sustainable development.

566 As a first step towards integrating CCVA with SDGs and disaster risk reduction (Figure 11), one
567 would need to compile and compare lists of related targets (from SDG and disaster risk reduction)
568 with the indicators of vulnerability (or indicators of dimensions of vulnerability). For example,
569 under Goal 13 of SDGs, there are five targets aimed at combating climate change and its impacts
570 while Sendai framework has four priorities aimed at building resilience. As a next step, identifying
571 linkages between SDGs, disaster risk reduction and climate change vulnerability indicators can
572 reveal actions that reduce vulnerability and at the same time address SDG and Sendai framework
573 targets.

574



575

576 **Figure 11: Vulnerability Assessments with the Sustainable Development Goals and the**
577 **Sendai Framework. Adapted from UNFCC 2017.**

578 4 Getting started with a CCVA

579 As a prerequisite to conducting CCVA, several activities and key decisions about the CCVA
580 process and data acquisition and analyses are carried out. This section provides a guideline on

581 the key steps in conducting a CCVA. In designing a CCVA, the following questions can be used
582 to define the scope of the assessment (adapted from Foden and Young 2016):

- 583 • What climate stressors (e.g., rainfall changes, temperature change) contribute to ecological
584 vulnerability?
- 585 • Who or what is vulnerable to climate variability and/or change (e.g., fishing communities,
586 mangrove forests, seagrass or coral reefs)?
- 587 • Where are the vulnerable people, ecosystems, infrastructure and resources are located (e.g.,
588 near the coast or in a floodplain)?
- 589 • When are people or resources are likely to be vulnerable (e.g., during monsoon or cyclone
590 season)?
- 591 • What internal and external factors make specific groups of people (e.g., children, elderly
592 individuals) and resources vulnerable (e.g., poor community cohesion)?
- 593 • How well people and communities' actions are working to reduce their own vulnerabilities.
- 594 • To what extent have climate stressors (e.g., sea level rise) have become barriers to
595 development relative to non-climate stressors (e.g., population growth).
- 596 • What options are available to help people and communities adapt to the effects of climate
597 variability and change (see text box on estimating the cost of these options).

598 Considering the multitude of factors to consider, an integrated approach to CCVA framework
599 which integrate climatic, ecological, and social-economic information, and consider non-climate
600 determinants of vulnerability through adaptive capacity should be adopted. CCVA outputs provide
601 knowledge to help identify actions that can address any of the vulnerability dimensions and in
602 effect, overall vulnerability; prioritize adaptation efforts; and assess the relative costs and benefits
603 (including risks) of potential management interventions. Figure 12 is an illustration of the sequence
604 of overall CCVA framework.

605



606

607 **Figure 12: Climate Change Vulnerability Assessment cycle for adaptation planning and**
 608 **implementation of relevant strategies**

609

610 The steps on figure 12 are described below in detail.

611 **4.1 Step 1: Setting CCVA goals and objectives**

612 Clearly defining the purpose and scope of the CCVA exercise is essential for designing an efficient
 613 and effective CCVA. Explicitly stating the goals will help tailor the assessment process to
 614 information on explicit actions that will address aspects that undermine the adaptive capacity or
 615 coping mechanisms and increase vulnerability. Furthermore, defining clear goals facilitates the
 616 establishment of well-structured objectives and facilitate development of CCVA outputs
 617 effectively impact on decisions on climate change adaptation.

618 A well-defined goal answers the following questions:

- 619 • What is the purpose of the CCVA?
- 620 • Who is the audience/who are the end users?
- 621 • Which decisions can CCVA influence?

622

623 Objectives describe one or more specific action steps needed to achieve the goal of the CCVA. Six
 624 broad CCVA objective categories are described in Table 3 below.

625 **Table 3: Examples of CCVA objectives and their scope of focus** (adapted from Foden and
 626 Young 2016)

Which?	Which ecosystem (e.g., corals, mangroves or seagrass) are most and least vulnerable to climate change across their regional distribution ranges
How much?	How vulnerable are the ecosystems or species?
Why?	Why components of changing climate pose the greatest risk to the focal ecosystem (e.g., maximum temperatures)
Where?	Which regions or countries contain ecosystems most vulnerable to climate change?
When?	Is climate change likely to affect the ecosystem within x timeframe (for example 10 years)?
What's missing?	Which are the key uncertainties that require additional data collection and/or research for better assessing vulnerability to climate change of the ecosystem?

627

628 4.2 Step 2: Choosing the most appropriate CCVA approach

629 Having set the goals and objectives, it is important to determine which CCVA approach will
 630 deliver the results needed to support decisions on adaptation strategies. This subsection provides
 631 steps to systematically guide users through the necessary decisions.

632 4.2.1 Assess the profile/condition of the system of interest

633 The profile or condition assessment evaluates the general status of the system of interest. The
 634 following list provides key questions to understand the profile of the system of interest.

- 635 • What are the environmental issues affecting the system of interest?
 - 636 – Identification of key environmental issues (e.g. deforestation, pollution,
637 overfishing, coral bleaching)
 - 638 – Sectorial implications due to identified environmental issues (e.g. impacts on
639 fisheries dependent livelihoods)
 - 640 – Temporal trends (e.g. percentage decline in mangrove forest cover)
- 641 • What are the developmental issues in the system of interest?
 - 642 – Governance and institutional context (e.g. existing governance structure, rules,
643 regulations, village institutions)
 - 644 – Key developmental issues (e.g. migration)

- 645 • What kind of socio-economic dynamics exists in the system of interest?
- 646 – Demographic profile (e.g. number and density of the population, population below
- 647 poverty line, literacy rate)
- 648 – Livelihood profiles (e.g. main sources of livelihood, diversity of livelihood
- 649 strategies, gender-specific livelihood strategies)
- 650 – Human health status (e.g. incidences of vector-borne diseases)

651 Explicit questions required for profiling a system of interest depend on the purpose of the
 652 vulnerability assessment. Profiling provides the basic information about the biophysical and socio-
 653 economic status of the system of interest.

654 4.2.2 Scale and scope of CCVA

655 Setting the spatial boundaries of the CCVA is critical as it guides the analytical process including
 656 data or information requirement and involvement of stakeholders. CCVA can be conducted at
 657 national or subnational or regional scale. The following considerations are important for defining
 658 the spatial scope of the analyses:

- 659 • *Specify geographic scope:* Clearly defining the relevant geography or system spatial
 660 boundaries is important for determining the scope of the CCVA process. If a specific area
 661 such as a country, sub-national unit or is specified as the scope of a CCVA, it forms the
 662 spatial extent of the analysis. It is important to include areas that are contiguous with or
 663 close to the species' present range and those that may become climatically suitable for the
 664 species in future (i.e. both realized and fundamental niches for coral reefs, mangroves, and
 665 seagrass)
- 666 • *Specify System Boundaries:* In any system, there are several factors impacting on
 667 vulnerability. For example, within a coral reef socio-ecological system, assessments of
 668 ecological vulnerability may consider several factors that impact on coral reefs including
 669 the Crown of Thorns (CoT), sediments and nutrients, temperature, and Ocean acidification,
 670 among others. In evaluating the exposure of a coral reef socioecological system, one would
 671 need to define the boundaries of the pressure/stress factors to consider. This decision is
 672 usually informed by the data available, and other resources including system processing
 673 time and personnel, and ecological knowledge. For example, while CoT are major stressors
 674 on reefs, they might not be an issue in the location of interest.
- 675 • *Specify Spatial resolution:* Taking climate change into account will often require
 676 consideration of spatial and temporal scales. Resolution refers to the smallest unit of area
 677 that can be identified from the map/image or data. Resolution determines how accurately
 678 the location and shape of spatial features and data can be depicted at a given scale. Spatial
 679 resolution is closely related to the region of interest. It also defines the unit of analyses.
 680 Socioeconomic data tend to be highly resolved i.e. at household scale, while environmental
 681 data tend to be of relatively lower resolution, for example, temperature data at 1km or
 682 100km grid size. When the CCVA input is gridded data, spatial resolution refers to the area
 683 or linear dimension(s) of the grid cells used. The appropriate grid size will often be
 684 determined by the resolution of the available data. In general, the highest resolution will
 685 determine the limit to which the grid size/unit of analyses can be resampled or adjusted to.
 686 For example, whilst most Global Climate Models operate on course grid size (100 x 100

687 km), most ecosystems e.g. coral reefs are gridded at relatively high resolution (i.e. 1 km).
688 In this case, gridded climate data can be downscaled either statistically or dynamically.

689 In dynamic downscaling, coarse resolution outputs are used to drive a higher-resolution
690 regional numerical model, enabling simulation of local conditions in greater detail but at
691 an exorbitant computational and financial cost. In comparison, statistical downscaling is
692 possible and is far less resource-intensive. The scale of spatial heterogeneity in the region
693 being considered will also influence the appropriate grid size; a coarser grid may present
694 few problems in areas of relatively low spatial heterogeneity (e.g., flat terrain or uniform
695 land-surface properties), whereas finer grids may be necessary for areas of higher spatial
696 heterogeneity (e.g., topographically complex, varying land-surface properties).

697 • *Specify time frame:* CCVA is dynamic over both space and time. Given that climate and
698 other input data vary over time, there is a need to specify the timeframe for the risk
699 screening or the time frame represented by CCVA. Selection of the timeframe for the
700 analysis depends on the CCVA objective. The selected timeframe will also influence the
701 climate change scenario(s) applied for the analysis.

702 4.2.3 Putting a team together

703 Understanding who key participants and partners are (both internal and external), their information
704 needs, and their roles and responsibilities provides a context for designing a successful CCVA and
705 its implementation process. Choosing participants is key to aligning the final outcomes to the
706 CCVA goals and objectives.

707 4.2.3.1 Whom to engage?

708 The following stakeholder groups may be necessary to involve in a CCVA process:

- 709 • Decision-makers (e.g. regulators and managers).
- 710 • Resource users (e.g., fishermen)
- 711 • Opinion leaders (influential and respected individuals within the region or sector of
712 interest)
- 713 • Climate change adaptation planners
- 714 • Information specialists (e.g., scientists, sociologists, etc.)

715 Time allocated to thoughtfully identifying and engaging stakeholders in the vulnerability
716 assessment will usually be more than worth the effort if the vulnerability assessment is to be part
717 of a longer-term engagement on climate change issues.

718 4.2.3.2 Engaging CCVA Stakeholders

719 The level of stakeholder engagement in vulnerability assessment varies widely. On one end of the
720 spectrum, it could involve simply providing information along the way, while on the other end it
721 could involve guiding the entire process. It is generally the case that the more deeply engaged
722 stakeholders are, the more committed they will be to a climate change vulnerability assessment
723 and to applying the results in subsequent adaptation planning and projects.

724 4.2.4 Justification, Budget & Authority

725 More generally, conducting a CCVA must be scaled to fit within the limitations of the available
726 resources, including:

- 727 • The costs of conducting a CCVA depend on the time, data and information, and expertise
728 needed to achieve the outcomes. Therefore, identifying potential budget before starting the
729 CCVA process will keep expectations realistic. For example, while desktop reviews can
730 be completed in as little as a few weeks, collection and/or analysis of primary data requires
731 a greater investment of time. Furthermore, one person could accomplish a basic desktop
732 CCVA by working to integrate existing information over a period of days to weeks, while
733 an in-depth assessment may require a multi-member team working for months. Hence
734 funding may be needed to hire researchers, analysts, and writers; to pay for travel and other
735 logistical support; to acquire data and equipment; to conduct workshops; and, to prepare
736 and disseminate reports.
- 737 • Data and information requirements for CCVA is influenced by the type of decision (e.g.,
738 strategy, project, activity), the timeframe, scale of decision making (e.g., subcounty,
739 country or regionally). There is also a need to align the data needs to the stated CCVA goal
740 and objectives.
- 741 • Expertise needed for a CCVA depends on the assessment objective as well as time and cost
742 considerations and desired outputs. CCVA process requires a multi-disciplinary team of
743 experts. For example, a marine park manager may be able to conduct a strategy level
744 climate risk screening with limited input from an expert using available guidance and
745 resources such as the reef resilience toolkit (ref). However, a more detailed examination of
746 how climate variability and change may affect activity outcomes may require the
747 engagement of individuals who understand climate modeling and can use climate
748 predictions appropriately

749 4.3 Step 3: Evaluating vulnerability dimensions (i.e. exposure, sensitivity, and adaptive 750 capacity)

751 4.3.1 Exposure dimension

752 Evaluating the exposure of a system to climate change requires an understanding of the ecosystem
753 under study, in terms of how it is impacted and how it is likely to respond to climate change
754 indicator (e.g., temperature, precipitation, and many others). Evaluating exposure involves
755 identifying climate change indicators that may affect the ecosystem of interest. Exposure
756 dimension of vulnerability can also be conducted based on historic observed changes in climate
757 (retrospective assessment), on future climate projections (prospective assessment), or a
758 combination of the two (Hayhoe et al. 2011, Lawler et al. 2011). Historic changes will generally
759 give an indication of the current exposure of the ecosystem as compared to the past, while the
760 future climate projections will give an assessment of how much change might be expected to
761 impact on a given ecosystem. Depending on the objectives of the assessment, one or the other may
762 be more appropriate.

763 4.3.1.1 *Selecting and accessing climate indicators*

764 Selecting climate indicators is one of the most important activities in CCVA (Snover et al., 2013).
765 Determining what climate indicator may be appropriate to use in a CCVA depends on one's

766 geographic scope and boundary, the required levels of spatial and temporal resolution, and on the
767 level of expertise available to apply and interpret the climatic data. Annex Table B provides
768 examples of climate data freely available from online archives. While the list is not exhaustive, it
769 provides a good starting point. However, data may need to be pre-processed for synthesis using
770 basic statistical methods. The most commonly used statistical methods include computation of
771 mean, anomalies, median, and standard deviation, and trend analysis. Therefore, data analysis
772 requires good statistical practice.

773 Some of the variables that may need to be derived from specific indicators include those that
774 address the following questions:

- 775 • How high is the inter-annual variability of climate variables?
- 776 • What is the frequency, intensity, timing, and duration of extreme events?
- 777 • What are the observed key climatic hazards in the system of interest?
- 778 • Where are the hotspots, i.e. where have the largest changes occurred in climate variables
779 from past to present conditions?
- 780 • What is the projected change in key climatic variables? (e.g. change in inter-annual or inter-
781 seasonal variability of the climatic variable, change in the average, change in the maximum
782 or minimum value)
- 783 • What is the projected change in extreme events? (e.g. occurrence and timing of floods, dry
784 spells, thermal stress, coral bleaching)
- 785 • Which climate change scenarios are relevant?

786 Therefore, selecting scenarios for exposure assessment requires identifying the primary local and
787 large-scale climate drivers (such as El Niño-Southern Oscillation and Indian Ocean Dipole) and
788 determining appropriate sources of information for historical and future scenarios. To understand
789 historical changes in climate and what the future is likely to be, gridded in-situ, satellite, three-
790 dimensional models, or Ocean and Atmospheric General Circulation Models (OAGCMs) are used
791 (Annex Table B). It is important to recognise that future climate scenarios are not predictions but
792 simply ‘plausible futures.

793 In general, several rules apply when using climate models:

- 794 • One should not rely on a single model run – use an array of model runs as the basis to
795 identify a ‘best-guess’ scenario
- 796 • Always keep in mind that models provide a probable scenario – a likely or plausible future
797 – and not a prediction. The reality maybe be better, worse, or just different.
- 798 • Use climate model output accordingly as a basis to explore system sensitivities and
799 vulnerabilities, and to identify appropriate adaptation options and their timing.
- 800 • Always remember, precision does not equal accuracy.
- 801 • Some climate variables are better simulated by climate models than others. For example,
802 one can be more confident about some variables, such as sea-level rise and temperature.
- 803 • The skill and knowledge of the model data user is an important factor. The user must make
804 choices, for example, about which greenhouse gas pathway to use.

805 4.3.2 Sensitivity dimension i.e. impacts (and response) of climate exposure on the system of
806 interest

807 The sensitivity of a system describes the dose-effect relationship between its exposure to climatic
808 stimuli and the resulting impacts (Füssel & Klein, 2006). For example, the sensitivity of coastal
809 communities who rely on marine ecosystem goods and services is largely dependent on how
810 strongly they depend on the specific goods and services, which will be affected by climate change.

811 Indicators of sensitivity can encompass geographical conditions, land-use, demographic
812 characteristics, dependency on fisheries (Annex Table C). Below questions can help in assessing
813 how sensitive the system of interest is to climate change.

- 814 • How do climate conditions/indicators affect the system of interest? (e.g. direct/indirect,
815 long term/short term)
- 816 • How do current climatic variability and extremes impact on the system of interest?
- 817 • Which climate variables impact on non-climatic stresses? for example, non-climatic
818 stressor on mangroves of human deforestation may be compounded by climate change
819 drivers of precipitation and temperature.

820 4.3.3 Adaptive capacity dimension

821 While *exposure* and *sensitivity* determine the potential impact of climate-induced change, *adaptive*
822 *capacity* is the ability or potential of a system to respond successfully to climate variability and
823 change, and includes adjustments in both behaviour and in resources and technologies. This
824 dimension is about the capacity of the system of interest to respond and adapt to climate change.
825 Observations of how the system has adapted or is adapting to current climate variability and
826 extremes and assessing underlying capacities that may allow further adaptation in the future can
827 be used to quantify the adaptive capacity. Indicators for the adaptive capacity of a socio-ecological
828 system may include economic capability, physical infrastructure, social capital and institutional
829 capacity (Annex Table D). Economic capability represents the economic resources available to
830 reduce climate change vulnerability. It includes human resources and technological alternatives.

831 In determining the indicators of adaptive capacity, some of the considerations include:

- 832 • How have various measures addressed the key environmental, socio-economic and
833 developmental issues? (e.g. policies, programmes, local adaptation measures)
- 834 • What response measures do exist to deal with climate variability and hazards?
- 835 • Have the response measures specifically addressed the identified hotspots? (e.g. regions,
836 sectors, groups)
- 837 • What factors have determined the effectiveness of identified response measures?
- 838 • What institutional arrangements have helped with adaptation to climate variability and
839 extremes?
- 840 • What natural resources have been conducive for adapting to climate variability and
841 extremes?
- 842 • What economic resources have been conducive for adapting to climate variability and
843 extremes?

844 **4.4 Step 4: Synthesis and evaluation**

845 Having explored and established the climate change impacts on preferred ecosystems, climate
 846 sensitivity, and the capacity to adapt, the synthesis of the dimensions to obtain the overall
 847 vulnerability is the final step. Synthesis is usually done by scaling the dimensions to values
 848 between 0-1, before summing exposure to sensitivity and subtracting the adaptive capacity. The
 849 overall vulnerability is then evaluated to qualitatively and quantitatively describe the ecosystems
 850 that are more vulnerable than others for prioritization. It is rather difficult to differentiate current
 851 and future vulnerability because, as Schauer *et al.* (2010) point out, there is a lack of data for
 852 projections of sensitivity and adaptive capacity.

853 One way to illustrate vulnerability for easy interpretation and communication to the managers is
 854 using a vulnerability rating scale (Table 4). Vulnerability rating scale presents overall vulnerability
 855 of a system as matrix of a simple categorical index (for example low, medium, high) or semi-
 856 quantitative ranking (i.e. 1 to 5). The information must be synthesized to identify level
 857 vulnerability associated with each combination of exposure/sensitivity and adaptive capacity of
 858 resilience or exposure/sensitivity (Table 4).

859 **Table 4: Example of a simple vulnerability rating scale (color shades represent degree of**
 860 **vulnerability). Adapted from Marshall et al. (2009).**

Adaptive capacity	Sensitivity		
	Low	Medium	High
High	Low	Low	Medium
Medium	Low	Medium	High
Low	Medium	High	Extreme

861
 862 In a system with low adaptive capacity and high sensitivity, vulnerability is likely to be high and
 863 the adaptation is unlikely to occur without management intervention. Conversely, when a systems
 864 capacity to adapt is high and exposure or sensitivity is low, that ecosystem will likely adapt to
 865 climate change.

866 **4.5 Step 5: Operationalizing and mainstreaming vulnerability**

867 CCVAs are often part of a continuum of activities that, together, enable adaptive capacity and
 868 resilience to be assessed and enhanced (Lim and Spanger-Siegfried, 2004). As described in
 869 previous sections, a CCVA is designed to explore who or what is vulnerable; where, when, why
 870 and how they are vulnerable. Findings from CCVAs can help determine which sectors of an
 871 ecosystem or locations should be the focus of adaptation activities; which vulnerabilities should
 872 be reduced and how; and how any such efforts should be combined with other types of
 873 interventions that manage other stressors. For example, an assessment may show that certain types
 874 of ecosystems located within MPAs are less exposed to climate stressors, making them less
 875 sensitive and thus high adaptive capacity. This type of information will be helpful in determining
 876 whether similar actions (setting more MPAs) may reduce projected impacts.

877 Assessment results can also help to manage adaptation options to increase their effectiveness. For
 878 instance, CCVA results can be helpful in defining baseline exposure, sensitivity, and adaptive

879 capacity before any adaptation action; and developing plans to monitor important indicators of
 880 exposure, sensitivity, and adaptive capacity during implementation.

881 **5 Existing CCVA studies in WIO**

882 Examples of vulnerability assessments conducted in the WIO are illustrated in Table 5.

883 **Table 5: Examples of climate change vulnerability assessments conducted within the WIO**
 884 **region.**

Approach	Dimensions of Vulnerability considered	Scale of documented output	Reference
Examine vulnerability of coastal communities to the impacts of coral bleaching on fishery returns.	Exposure, sensitivity, adaptive capacity	Coastal societies are vulnerable to a range of climate-related impacts. For example, levels of exposure was low in Mauritius and high in Kenya and Seychelles, respectively.	Cinner et al. (2011)
Assess ecological components of vulnerability between government operated no-take marine reserves, community-based reserves, and openly fished areas.	Exposure, Sensitivity, Recovery potential, and Adaptive capacity	Fished sites were marginally more vulnerable than community-based and government marine reserves.	Cinner et al. (2013)
Identify global spatial gradients of thermal and eutrophication stressors.	Exposure	Corals are exposed to radiation and reinforcing stress. Based on exposure grades, the WIO region is composed of moderately to highly exposed regions with moderate to high scores in both radiation and reducing factors	Maina et al. (2011)
Modelling susceptibility of coral's to thermal stress and how coral communities will change with environmental variables associated with climate change.	Exposure	Regional gradients in environmental stress were identified for example, half of the strictly no take zones in the region are situated in locations with medium to high susceptibility.	Maina et al. (2008)

<p>Provide an improved framework for assessing the vulnerability of coastal communities across cultures, oceans and scales, and suggests ways in which adaptation strategies can be conceptualized and implemented more effectively</p>	<p>Exposure, Sensitivity, Adaptive capacity</p>	<p>Coastal communities in Madagascar and South Africa are most vulnerable to change in the marine environment.</p>	<p>Aswani et al. (2018)</p>
<p>Apply a novel analytical framework that considers the interactions between adaptive capacity and environmental susceptibility to assess a range of conservation strategies.</p>	<p>Exposure and Adaptive capacity</p>	<p>Conservation strategies did not reflect adaptive capacity and are, therefore, ill prepared for climate change.</p>	<p>McClanahan et al. (2008)</p>
<p>Assessing vulnerability of the fishing communities to climate variability using selected fin fish species in Ungwana Bay and the Lower Tana Delta, north coast Kenya.</p>	<p>Exposure, Sensitivity, and Adaptive capacity</p>	<p>The Ungwana Bay and Lower Tana Delta ecosystem experiences both high exposure to climate variability and increased pressure to fisheries resources. In addition, artisanal fishing communities are characterized by low adaptation capacity.</p>	<p>Dzoga et al. (2018)</p>

885

886 6 CCVA Methods:

887 6.1 Information & data

888 In some cases, information and data for the assessment will be readily available. In most cases,
889 however, significant data gaps or limitations exist, which must be acknowledged and assumptions
890 formulated when designing the assessment and reporting results. Most CCVA process will include:

- 891 • Evaluation of exposure, sensitivity, and adaptive capacity of the ecosystem or ecological
892 process.
- 893 • Evaluation of historical changes, driven by both climate and non-climate factors. Where
894 possible, attribute these changes to either climate or non-climate drivers.

- 895 • Analyses of observed and projected data on climate, land use, demography, and other key
896 climate and non-climate drivers.
- 897 • Evaluation of relative vulnerabilities of ecosystems or processes based on an objective
898 scoring system.
- 899 • Estimation of uncertainties. There are various ways to estimate uncertainty using expert
900 knowledge or technical methods such as computer models, future emissions scenarios, and
901 statistical variation.
- 902 • An analysis of spatial information on vulnerable areas and potential climate refugia.
- 903 • Narratives that describe key information sources, relevant ecological and geographical
904 contexts, and justifications for rankings.

905 Common methods used for conducting a CCVA generally fall into the following categories
906 (adapted from Chaudhury et al 2014; GIZ, 2014):

907 6.1.1 Desktop reviews

908 Desktop reviews are studies that draw on existing information. They do not require fieldwork or
909 additional analysis. A desk review can help in the understanding how climate impacts have
910 affected a particular ecosystem, or particular region in the past, or how they may be affected in the
911 future. A variety of information sources can be included in the review, such as:

- 912 • Other VAs that have been done including regional/global reports
- 913 • Sources of climate data, including downscaled projections from climate models that were
914 generated for other assessments
- 915 • Hazard and/or risk maps
- 916 • Storm damage assessment reports, which document whether and how extreme events
917 previously affected a system
- 918 • Disaster risk reports, which provide information on risks of weather hazards in a given
919 region
- 920 • Sector-specific historical records from past events, which can provide useful information
921 about vulnerability; for example, a record of coral bleaching and mortality following
922 elevated SST

923 A desktop review of existing information acts as a scoping step and is a good way of identifying
924 and involving stakeholders who may have supporting information or expertise.

925 6.1.2 Stakeholders consultations and workshops

926 Broad, representative consultation is important to ensure a wide range of perspectives. Experts can
927 also provide substantive information and analysis for a CCVA. For example, marine park
928 managers can provide information about exposure based on historical events and the ecosystems
929 that they oversee. Scientists may be able to provide information or analysis related to sensitivity,
930 relevant to climate impacts, and adaptive capacity information.

931 Along with individual consultations with stakeholders and experts, stakeholder workshops can be
932 an excellent way to understand vulnerabilities. By getting different perspectives in the same room,

933 one may also uncover new dimensions of vulnerability, identify cross-sectoral linkages, and fill
934 gaps in knowledge.

935 6.1.3 Analysis

936 Additional or specialized analysis may be needed depending on your scope, the decisions you are
937 trying to influence, and your ecosystem of interest. For example, a climate impact assessment
938 might look at the specific type and severity of impacts expected for a particular ecosystem (either
939 corals, mangroves or seagrass) depending on projected climate change. Global Climate Models⁶
940 may help to understand likely changes in a particular area or ecosystem based on potential future
941 climate conditions. If downscaled climate data is required but not readily available (based on your
942 desk review and consultations), you may consider generating such data as part of the VA.

943 6.2 Analytical methods

944 With the purpose, emphasis and dimensions of an assessment specified, the analytical method for
945 conducting CCVAs can vary depending resources and information available. The methods may be
946 quantitative or qualitative.

947 Sensitivity matrices are applied for many scientific purposes (e.g. for identifying causal processes
948 and explaining attributes of vulnerable systems, for linking system attributes to vulnerability
949 outcomes, and for mapping, ranking and comparing vulnerability across regions), at many scales
950 (from local to global), and with different policy objectives (e.g. more realistic assessment of
951 climate change risks, aiding the allocation of resources across regions, monitoring the progress in
952 reducing vulnerability over time, and identifying suitable entry points for interventions) (Füssel &
953 Klein 2006). IPCC report highlights the need for metrics to assess adaptation, vulnerability and
954 risk (Christensen et al. 2013). An increasing body of literature is available no building metrics for
955 the key determinants of climate change risk, to design index assessing the climate change impacts,
956 vulnerability and risks, to support tools for planning for adaptation, implementing measures and
957 monitoring and evaluating climate adaptation. However, no common reference metrics exist for
958 assessing the main components of climate change risk. This is due to many factors such as: the
959 conceptual confusion around the key elements as vulnerability, adaptation and resilience due to
960 different scientific communities that have tried to resolve it (Fussel, 2007).

961 Qualitative ranking helps to clearly communicate information on the relative level of vulnerability.
962 When a ranking system is used, a description or definition of each category is typically provided,
963 along with data uncertainties. Qualitative ranking is typically categorical (e.g., high/medium/low
964 or on a scale).

965 Mapping is useful for assessing and communicating the spatial nature of vulnerability including
966 changes in spatial aspects over time (Edwards et al. 2007). Maps can rely on a variety of inputs,
967 ranging from qualitative stakeholder knowledge to quantitative Geographic Information System
968 (GIS) analytics. They can be used as a tool throughout a VA, including during stakeholder
969 consultations, during the technical assessment itself, or as a communication tool to explain the
970 assessment results.

971 Projections are estimates or forecasts of future situation based on present trends (Hayhoe et al.
972 2017). Climate projections are typically presented for a range of plausible pathways, scenarios, or

⁶ For more information on climate modeling and recent projections, see the website of the Intergovernmental Panel on Climate Change (IPCC) (www.ipcc.ch)

973 targets that capture the relationships between human choices, emissions, concentrations, and
974 temperature change.

975 Institutional analysis explicitly analyses institutions, i.e. laws, schemes, conventions, shared
976 practices, habits or traditions, as independent variables, dependent variables, intervening variables
977 or several of these. This is increasingly seen as essential to advancing adaptation particularly with
978 respect to integrating societal and ecological dimensions (Paavola and Adger, 2005). Therefore, a
979 particular approach to institutional analysis influences the development of knowledge on
980 institutions in adaptation.

981 Decision/probability trees integrates utility theory, probability, and mathematical optimization in
982 a procedure designed to select the best pathway to facilitate adaptive management (Mitchell et al.
983 2007). It could help policymakers and planners to prioritize adaptation measures, tailored to the
984 needs of species or habitats, for integration into the development or delivery of nature conservation
985 legislation, regulation, incentives strategies and plans.

986 Delphi method is a structured and interactive process to collect opinions from a group to facilitate
987 problem-solving, forecasting, planning, and decision-making (Neuman, 1994). Delphi is designed
988 to reap the benefits, but reduce the liabilities, of group problem-solving.

989 Multi-criteria analysis provides one systematic way for decision makers to make sense of the
990 wide range of information that may be relevant to making adaptation choices (Van Ierland et al.
991 2013). This method allows consideration of both quantitative and qualitative data in the ranking
992 of alternative options.

993 6.3 Integrating results across disciplines

994 Previously, vast majority of research on global climate change had focused on climate change
995 itself, rather than the resulting ecological and social impacts (Clark et al., 2000). Most recently,
996 Aswani et al. (2018) proposed an integrative construct of vulnerability at the interface of bio-
997 logical and social structure, and their relationships in shaping vulnerability (either as producing or
998 mitigating it). Social structure is understood as any social unit (e.g. household, community,
999 organization) and its functioning (e.g. role, decision-making) while biological structure (or
1000 environments) refers to the multiple biophysical and social dimensions an organism, population or
1001 ecosystem is related to. This description of vulnerability attempts to be at the interface of the two
1002 broad conceptual traditions of vulnerability.

1003 For example, McClanahan et al. (2008) applied a novel analytical framework to examine
1004 conservation actions in five western Indian Ocean countries. They integrated results from
1005 oceanographic-environmental model and a socioeconomic survey of coastal households to
1006 quantify indices of bleaching environmental susceptibility and adaptive capacity. Each indicator
1007 was normalized then combined as a weighted score to provide a scale of adaptive capacity that
1008 also ranged from 0–1. In their results, they found that conservation strategies do not reflect
1009 adaptive capacity and are, therefore, ill prepared for climate change.

1010 7 Communicating CCVA results

1011 Effective communication of CCVA results requires thought and care. Just as for the vulnerability
1012 assessment analyses, such communication should ensure that uncertainties are clearly explained,
1013 vulnerabilities explicitly described, and results presented in ways that facilitate their use in
1014 developing adaptation strategies.

1015 First step is to identify the audience or audiences that you wish to target. Although a CCVA can
 1016 often have multiple stakeholders, communication products should be tightly targeted at specific
 1017 audiences, potentially necessitating multiple products from a single assessment. Table 6 lists
 1018 examples of possible CCVA audiences, the information that will likely be most relevant to them
 1019 and suggestions about appropriate methods and media for communicating results to each.

1020 It is important to note that several different media and methods are often needed for effective
 1021 communication, even for a single audience, and that this is almost always the case when addressing
 1022 different audiences. In summary, targeting your audience necessitates tailoring methods, media,
 1023 and content for your target group by understanding biases and other concerns that the audience
 1024 might have with the results of a CCVA.

1025

1026 **Table 6: Examples of CCVA target audiences, the types of information they require, and**
 1027 **some of the communication media that are useful for communicating CCVAs and their**
 1028 **results to them.**

Audience	Relevant information	Appropriate communication methods
General public or multiple stakeholders	Broad conclusions and take-home messages about key vulnerabilities; basic data and analyses	Oral presentations/meetings with Q & A sessions; press releases targeting mass media; social media; popular articles
Conservation managers	Specific conclusions; suggestions for adaptation strategies for specific species, sites and site networks; in-depth data and analyses; areas of uncertainty; data deficiencies	Meetings; publications (both grey and peer-reviewed literature); guidelines documents
Policy makers, donor agencies	Broad conclusions; take-home messages; policy implications	Oral presentations/meetings with Q and A session; press releases and letters to the editor targeting mass media, policy forums; social media; briefing papers
Scientists and researchers	Specific conclusions; data and analyses; methodological problems and limitations; suggestions for CCVA improvement; areas of uncertainty	peer-reviewed scientific publications; oral presentations at scientific meetings; social media

1029

1030 Second step is to consider what to communicate which depends on the audience. authors may wish
1031 to describe the methods used, data gaps encountered and uncertainties associated with the results
1032 in addition to describing the degree of vulnerability of the assessed ecosystem and the implications
1033 for species-focused and site-focused conservation interventions. For scientists and researchers, the
1034 details of complicated models may be appropriate, while just a brief description of such models
1035 would form part of a briefing paper or talk to a community group. For conservation practitioners,
1036 spatially explicit results are also likely to be valuable for developing adaptation strategies, and
1037 maps depicting these results should include a spatial context (political boundaries, roads, park
1038 boundaries and populated areas) that the audience can relate to.

1039

1040 Third step is that authors need to think about how to communicate, and to make effective use of
1041 available media and visual aids (e.g., graphs, tables, maps and figures) for dissemination. Use of
1042 color in graphics to indicate relative vulnerability of the species assessed and error bars to indicate
1043 the limits of uncertainty can be powerful means of communication (Dubois et al., 2011).

1044 It is important to be aware of the problems inherent in communicating CCVA results. Two
1045 particular kinds of content that need special attention are those of uncertainty and vulnerability.
1046 Scientific uncertainty is vastly different to the common use of the term, and this point needs to be
1047 clearly refreshed for certain audiences. Where possible it is important to quantify uncertainty and
1048 provide descriptions of what is known and what is uncertain.

1049 8 References:

- 1050 Adger, W. N., Dessai, S., Goulden, M., Hulme, M., Lorenzoni, I., Nelson, D. R., ... & Wreford, A.
1051 (2009). Are there social limits to adaptation to climate change?. *Climatic change*, 93(3-4), 335-
1052 354.
- 1053 Aitsi-Selmi, A., Egawa, S., Sasaki, H., Wannous, C., & Murray, V. (2015). The Sendai framework
1054 for disaster risk reduction: Renewing the global commitment to people's resilience, health, and
1055 well-being. *International Journal of Disaster Risk Science*, 6(2), 164-176.
- 1056 Aksornkoae, S. (1993). Ecology and Management of Mangrove. IUCN - The World Conservation
1057 Union. Bangkok, Thailand. 176 pp.
- 1058 Alongi, D. M. (2008). Mangrove forests: resilience, protection from tsunamis, and responses to
1059 global climate change. *Estuarine, Coastal and Shelf Science*, 76(1), 1-13.
- 1060 Aswani, S., Howard, J. A. E., Gasalla, M. A., Jennings, S., Malherbe, W., Martins, I. M., ... &
1061 Watmough, G. R. (2018). An integrated framework for assessing coastal community vulnerability
1062 across cultures, oceans and scales. *Climate and Development*, 1-18.
- 1063 Ateweberhan, M., & McClanahan, T. R. (2010). Relationship between historical sea-surface
1064 temperature variability and climate change-induced coral mortality in the western Indian
1065 Ocean. *Marine Pollution Bulletin*, 60(7), 964-970.
- 1066 Baker, A. C., Glynn, P. W., & Riegl, B. (2008). Climate change and coral reef bleaching: An
1067 ecological assessment of long-term impacts, recovery trends and future outlook. *Estuarine, coastal
1068 and shelf science*, 80(4), 435-471.
- 1069 Ball, M. C., and M. A. Sobrado. 2002. Ecophysiology of mangroves: challenges in linking
1070 physiological processes with patterns in forest structure. Pages 331–346 in M. C. Press, J. D.
1071 Scholes and M. G. Barker, editors. *Advances in plant physiological ecology*. Blackwell Science,
1072 Oxford, UK.
- 1073 Behera, S. K., & Yamagata, T. (2001). Subtropical SST dipole events in the southern Indian
1074 Ocean. *Geophysical Research Letters*, 28(2), 327-330.
- 1075 Beroya-Eitner, M. A. (2016). Ecological vulnerability indicators. *Ecological indicators*, 60, 329-
1076 334.
- 1077 Black, E. (2003). The impact of Indian and Pacific Ocean processes on the East African short
1078 rains. *CLIVAR Exchanges*, 8(2-3), 40-42.
- 1079 Black, E. (2005). The relationship between Indian Ocean sea-surface temperature and East African
1080 rainfall. *Philosophical Transactions of the Royal Society of London A: Mathematical, Physical
1081 and Engineering Sciences*, 363(1826), 43-47.
- 1082 Bosire, J. O., Dahdouh-Guebas, F., Kairo, J. G., & Koedam, N. (2003). Colonization of non-
1083 planted mangrove species into restored mangrove stands in Gazi Bay, Kenya. *Aquatic
1084 Botany*, 76(4), 267-279.
- 1085 Bosire, J. O., Dahdouh-Guebas, F., Kairo, J. G., Cannicci, S., & Koedam, N. (2004). Spatial
1086 variations in macrobenthic fauna recolonisation in a tropical mangrove bay. *Biodiversity &
1087 Conservation*, 13(6), 1059-1074.

- 1088 Bosire, J. O., Dahdouh-Guebas, F., Walton, M., Crona, B. I., Lewis Iii, R. R., Field, C., ... &
 1089 Koedam, N. (2008). Functionality of restored mangroves: a review. *Aquatic botany*, 89(2), 251-
 1090 259.
- 1091 Brooks, N. (2003). Vulnerability, risk and adaptation: A conceptual framework. *Tyndall Centre*
 1092 *for Climate Change Research Working Paper*, 38(38), 1-16.
- 1093 Brown BE (1997) Coral bleaching: causes and consequences. *Coral Reefs*, 16:S129–138
- 1094 Camberlin, P., & Philippon, N. (2002). The East African March–May rainy season: Associated
 1095 atmospheric dynamics and predictability over the 1968–97 period. *Journal of Climate*, 15(9),
 1096 1002-1019.
- 1097 Camberlin, P., Moron, V., Okoola, R., Philippon, N., & Gitau, W. (2009). Components of rainy
 1098 seasons' variability in Equatorial East Africa: onset, cessation, rainfall frequency and
 1099 intensity. *Theoretical and applied climatology*, 98(3-4), 237-249.
- 1100 Cardona OD, van Aalst MK, Birkmann J, Fordham M, McGregor G, & Mechler
 1101 R (2012). *Determinants of risk: Exposure and vulnerability*. In: *Managing the Risks of Extreme*
 1102 *Events and Disasters to Advance Climate Change Adaptation*. Eds. Field, CB, Barros,
 1103 V & Stocker, TF, Cambridge: *Cambridge University Press*
- 1104 Chaudhury, M., Dinshaw, A., & McGray, H. (2014). Designing climate vulnerability assessments
 1105 for decision making uptake: a conceptual framework and case examples. USAID: *African and*
 1106 *Latin American Resilience to Climate Change (ARCC)*. Chicago
- 1107 Church, J. A., Gregory, J. M., White, N. J., Platten, S. M., & Mitrovica, J. X. (2011).
 1108 Understanding and projecting sea level change. *Oceanography*, 24(2), 130-143.
- 1109 Cinner, J. E., Huchery, C., Darling, E. S., Humphries, A. T., Graham, N. A., Hicks, C. C., ... &
 1110 McClanahan, T. R. (2013). Evaluating social and ecological vulnerability of coral reef fisheries to
 1111 climate change. *PloS one*, 8(9), e74321.
- 1112 Clark, C. O., Webster, P. J., & Cole, J. E. (2003). Interdecadal variability of the relationship
 1113 between the Indian Ocean zonal mode and East African coastal rainfall anomalies. *Journal of*
 1114 *Climate*, 16(3), 548-554.
- 1115 Clark, W.C., Jager, J., Corell, R., Kasperson, R., McCarthy, J.J., Cash, D., Cohen, S.J., Dickson,
 1116 N., Epstein, P., Gutson, D.H., Jaeger, C., Leary, N., Levy, M.A., Luers, A., McCracken, M.,
 1117 Melillo, J., Moss, R., Parson, E.A., Ribot, J.C., Schellnhuber, H., Seielstad, G.A., Shea, E., Vogel,
 1118 C., Wilbanks, T. J., (2000). Assessing vulnerability to global environmental risks. Report of the
 1119 Workshop on Vulnerability to Global Environmental Change: Challenges for Research,
 1120 Assessment and Decision Making, Warrenton, Virginia
- 1121 Coles, R., Grech, A., Rasheed, M., McKenzie, L., Unsworth, R., & Short, F. (2011). Seagrass
 1122 ecology and threats in the tropical Indo-Pacific bioregion. *Seagrass: Ecology, Uses and Threats*.
 1123 *Hauppauge: Nova Science Publishers*, 225-240.
- 1124 Cullen-Unsworth, L., & Unsworth, R. (2013). Seagrass meadows, ecosystem services, and
 1125 sustainability. *Environment: Science and Policy for Sustainable Development*, 55(3), 14-28.
- 1126 Curran, S. (2002). Migration, social capital, and the environment: Considering migrant selectivity
 1127 and networks in relation to coastal ecosystems. *Population and Development Review*, 28, 89-125.

- 1128 Dahdouh-Guebas, F., Jayatissa, L. P., Di Nitto, D., Bosire, J. O., Seen, D. L., & Koedam, N.
 1129 (2005). How effective were mangroves as a defence against the recent tsunami?. *Current*
 1130 *biology*, 15(12), R443-R447.
- 1131 Dessai, S., & Hulme, M. (2004). Does climate adaptation policy need probabilities?. *Climate*
 1132 *policy*, 4(2), 107-128.
- 1133 Doney, S. C., & Schimel, D. S. (2007). Carbon and climate system coupling on timescales from
 1134 the Precambrian to the Anthropocene. *Annu. Rev. Environ. Resour.*, 32, 31-66.
- 1135 Doney, S. C., Mahowald, N., Lima, I., Feely, R. A., Mackenzie, F. T., Lamarque, J. F., & Rasch,
 1136 P. J. (2007). Impact of anthropogenic atmospheric nitrogen and sulfur deposition on ocean
 1137 acidification and the inorganic carbon system. *Proceedings of the National Academy of*
 1138 *Sciences*, 104(37), 14580-14585.
- 1139 Donner, S. D. (2009). Coping with commitment: projected thermal stress on coral reefs under
 1140 different future scenarios. *PLoS One*, 4(6), e5712.
- 1141 Donner, S. D., Skirving, W. J., Little, C. M., Oppenheimer, M., & Hoegh-Guldberg, O. V. E.
 1142 (2005). Global assessment of coral bleaching and required rates of adaptation under climate
 1143 change. *Global Change Biology*, 11(12), 2251-2265.
- 1144 Dubois, N., Caldas, A., Boshoven, J., & Delach, A. (2011). Integrating climate change
 1145 vulnerability assessments into adaptation planning: A case study using the Nature Serve Climate
 1146 Change Vulnerability Index to inform conservation planning for species in Florida. *Defenders of*
 1147 *Wildlife*.
- 1148 Duke, N. C., M. C. Ball, and J. C. Ellison. 1998. Factors influencing biodiversity and distributional
 1149 gradients in mangroves. *Global Ecology and Biogeography* 7:27–47.
- 1150 Duke, N. C., Meynecke, J. O., Dittmann, S., Ellison, A. M., Anger, K., Berger, U., ... & Koedam,
 1151 N. (2007). A world without mangroves?. *Science*, 317(5834), 41-42.
- 1152 Eriksen, S. H., & Kelly, P. M. (2007). Developing credible vulnerability indicators for climate
 1153 adaptation policy assessment. *Mitigation and adaptation strategies for global change*, 12(4), 495-
 1154 524.
- 1155 FAO 2007. The world's mangroves 1980-2005. *FAO Forestry Paper* No. 153. FAO, Rome. pp77.
- 1156 FAO, 2008. Achieving poverty reduction through responsible fisheries: lessons from west and
 1157 Central Africa. In: Westlund, L., Hovlet, K. (Eds.), *FAO Fisheries and Aquaculture Technical*
 1158 *Paper. Food and Agriculture Organisation of the United Nations, Rome.*
- 1159 Folke, C. (2006). Resilience: The emergence of a perspective for social–ecological systems
 1160 analyses. *Global environmental change*, 16(3), 253-267.
- 1161 Foden, W.B. and Young, B.E. (eds.) (2016). IUCN SSC Guidelines for Assessing Species'
 1162 Vulnerability to Climate Change. Version 1.0. Occasional Paper of the IUCN Species Survival
 1163 Commission No. 59. Cambridge, UK and Gland, Switzerland: IUCN Species Survival
 1164 Commission. x+114pp.
- 1165 Funk, C., Peterson, P., Landsfeld, M., Pedreros, D., Verdin, J., Shukla, S., ... & Michaelsen, J.
 1166 (2015). The climate hazards infrared precipitation with stations—a new environmental record for
 1167 monitoring extremes. *Scientific data*, 2, 150066.

- 1168 Füssel, H. M. (2007). Vulnerability: A generally applicable conceptual framework for climate
1169 change research. *Global environmental change*, 17(2), 155-167.
- 1170 Füssel, H. M., & Klein, R. J. (2006). Climate change vulnerability assessments: an evolution of
1171 conceptual thinking. *Climatic change*, 75(3), 301-329.
- 1172 Gallopin, G. C. (1997). Indicators and their use: information for decision-making. *Scope-scientific
1173 committee on problems of the environment international council of scientific unions*, 58, 13-27.
- 1174 Gamoyo, M., Obura, D. O., & Reason, C. (2018). Regional scale projections of coral bleaching
1175 thermal stress in the WIO (PhD Thesis, Chapter 3). *University of Cape Town*.
- 1176 Gamoyo, M., Reason, C., & Obura, D. (2015). Rainfall variability over the East African
1177 coast. *Theoretical and Applied Climatology*, 120(1-2), 311-322.
- 1178 Giannini, A., Biasutti, M., Held, I. M., & Sobel, A. H. (2008). A global perspective on African
1179 climate. *Climatic Change*, 90(4), 359-383.
- 1180 Gilman, E. L., Ellison, J., Duke, N. C., & Field, C. (2008). Threats to mangroves from climate
1181 change and adaptation options: a review. *Aquatic botany*, 89(2), 237-250.
- 1182 GIZ, 2013. *A Framework for Climate Change Vulnerability Assessments*, Deutsche Gesellschaft
1183 für Internationale Zusammen- arbeit (GIZ) GmbH, Eschborn, Germany.
- 1184 Graham, N. A., Chabanet, P., Evans, R. D., Jennings, S., Letourneur, Y., Aaron MacNeil, M., ...
1185 & Wilson, S. K. (2011). Extinction vulnerability of coral reef fishes. *Ecology Letters*, 14(4), 341-
1186 348.
- 1187 Han, W., Meehl, G.A., Rajagopalan, B., Fasullo, J.T., Hu, A., Lin, J., Large, W.G., Wang, J.W.,
1188 Quan, X.W., Trenary, L.L. and Wallcraft, A. (2010). Patterns of Indian Ocean sea-level change in
1189 a warming climate. *Nature Geoscience*, 3(8), p.546.
- 1190 Hansingo, K., & Reason, C. J. C. (2008). Modelling the atmospheric response to SST dipole
1191 patterns in the South Indian Ocean with a regional climate model. *Meteorology and Atmospheric
1192 Physics*, 100(1-4), 37-52.
- 1193 Hansingo, K., & Reason, C. J. C. (2009). Modelling the atmospheric response over southern Africa
1194 to SST forcing in the southeast tropical Atlantic and southwest subtropical Indian
1195 Oceans. *International Journal of Climatology: A Journal of the Royal Meteorological
1196 Society*, 29(7), 1001-1012.
- 1197 Harley, C. D., Anderson, K. M., Demes, K. W., Jorve, J. P., Kordas, R. L., Coyle, T. A., & Graham,
1198 M. H. (2012). Effects of climate change on global seaweed communities. *Journal of
1199 Phycology*, 48(5), 1064-1078.
- 1200 Hartmann, D. L., Tank, A. M. K., Rusticucci, M., Alexander, L. V., Brönnimann, S., Charabi, Y.
1201 A. R., ... & Soden, B. J. (2013). Observations: atmosphere and surface. In *Climate Change 2013
1202 the Physical Science Basis: Working Group I Contribution to the Fifth Assessment Report of the
1203 Intergovernmental Panel on Climate Change*. *Cambridge University Press*.
- 1204 Hastenrath, S., Nicklis, A., & Greischar, L. (1993). Atmospheric-hydrospheric mechanisms of
1205 climate anomalies in the western equatorial Indian Ocean. *Journal of Geophysical Research:
1206 Oceans*, 98(C11), 20219-20235.

- 1207 He, B., T. Lai, H. Fan, W. Wang, and H. Zheng. 2007. Comparison of flooding-tolerance in four
1208 mangrove species in a diurnal tidal zone in the Beibu Gulf. *Estuarine, Coastal and Shelf Science*
1209 *74*:254–262.
- 1210 Hermes, J. C., & Reason, C. J. C. (2009). Variability in sea-surface temperature and winds in the
1211 tropical south-east Atlantic Ocean and regional rainfall relationships. *International Journal of*
1212 *Climatology*, *29*(1), 11-21.
- 1213 Hinkel, J. (2011). “Indicators of vulnerability and adaptive capacity”: towards a clarification of
1214 the science–policy interface. *Global Environmental Change*, *21*(1), 198-208.
- 1215 Indeje, M., Semazzi, F. H., & Ogallo, L. J. (2000). ENSO signals in East African rainfall
1216 seasons. *International Journal of Climatology*, *20*(1), 19-46.
- 1217 IPCC, 2013: *Climate Change 2013: The Physical Science Basis. Contribution of Working Group*
1218 *I to the Fifth Assessment Report of the Intergovernmental Panel on Climate Change* [Stocker, T.F.,
1219 D. Qin, G.-K. Plattner, M. Tignor, S.K. Allen, J. Boschung, A. Nauels, Y. Xia, V. Bex and P.M.
1220 Midgley (eds.)]. *Cambridge University Press, Cambridge, United Kingdom and New York, NY,*
1221 *USA*, 1535 pp.
- 1222 IPCC, 2018: Summary for Policymakers. In: *Global Warming of 1.5°C. An IPCC Special Report*
1223 *on the impacts of global warming of 1.5°C above pre-industrial levels and related global*
1224 *greenhouse gas emission pathways, in the context of strengthening the global response to the*
1225 *threat of climate change, sustainable development, and efforts to eradicate poverty* [Masson-
1226 Delmotte, V., P. Zhai, H.-O. Pörtner, D. Roberts, J. Skea, P.R. Shukla, A. Pirani, W. Moufouma-
1227 Okia, C. Péan, R. Pidcock, S. Connors, J.B.R. Matthews, Y. Chen, X. Zhou, M.I. Gomis, E.
1228 Lonnoy, T. Maycock, M. Tignor, and T. Waterfield (eds.)]. *World Meteorological Organization,*
1229 *Geneva, Switzerland*, 32 pp.
- 1230 Islam, M. M., & Herbeck, J. (2013). Migration and translocal livelihoods of coastal small-scale
1231 fishers in Bangladesh. *The Journal of Development Studies*, *49*(6), 832-845.
- 1232 Kairo, J. G., Dahdouh-Guebas, F., Gwada, P. O., Ochieng, C., & Koedam, N. (2002). Regeneration
1233 status of mangrove forests in Mida Creek, Kenya: a compromised or secured future?. *Ambio*, *562*-
1234 *568*.
- 1235 Kaunda-Arara, B., Rose, G. A., Muchiri, M. S., & Kaka, R. (2003). Long-term trends in coral reef
1236 fish yields and exploitation rates of commercial species from coastal Kenya. *Western Indian Ocean*
1237 *Journal of Marine Science*, *2*(2), 105-116.
- 1238 Kelly, P. M., & Adger, W. N. (2000). Theory and practice in assessing vulnerability to climate
1239 change and Facilitating adaptation. *Climatic change*, *47*(4), 325-352.
- 1240 Kijazi, A. L., & Reason, C. J. C. (2005). Relationships between intraseasonal rainfall variability
1241 of coastal Tanzania and ENSO. *Theoretical and applied climatology*, *82*(3-4), 153-176.
- 1242 Kleypas, J. A., Danabasoglu, G., & Lough, J. M. (2008). Potential role of the ocean thermostat in
1243 determining regional differences in coral reef bleaching events. *Geophysical Research Letters*,
1244 *35*(3).
- 1245 Kwiatkowski, L., Cox, P., Halloran, P. R., Mumby, P. J., & Wiltshire, A. J. (2015). Coral bleaching
1246 under unconventional scenarios of climate warming and ocean acidification. *Nature Climate*
1247 *Change*, *5*(8), 777.

- 1248 Lim, B., Spanger-Siegfried, E., Burton, I., Malone, E., & Huq, S. (2004). Adaptation policy
1249 frameworks for climate change: Developing strategies. *Policies and Measures, United Nations*
1250 *Development Programme, New York.*
- 1251 Logan, C. A., Dunne, J. P., Eakin, C. M., & Donner, S. D. (2014). Incorporating adaptive responses
1252 into future projections of coral bleaching. *Global Change Biology*, 20(1), 125-139.
- 1253 Lovelock, C. E., Clough, B. F., & Woodrow, I. E. (1992). Distribution and accumulation of
1254 ultraviolet-radiation-absorbing compounds in leaves of tropical mangroves. *Planta*, 188(2), 143-
1255 154.
- 1256 Lovelock, C. E., Feller, I. C., Reef, R., Hickey, S., & Ball, M. C. (2017). Mangrove dieback during
1257 fluctuating sea levels. *Scientific reports*, 7(1), 1680.
- 1258 MacKinnon, J. (ed.) (1997) Protected Areas Systems Review of the Indo- Malayan Realm. *The*
1259 *Asian Bureau for Conservation (ABC)/World Conservation Monitoring Centre (WCMC)*,
1260 *Cambridge, UK.*
- 1261 Marchant, R., Mumbi, C., Behera, S., & Yamagata, T. (2007). The Indian Ocean dipole—the
1262 unsung driver of climatic variability in East Africa. *African Journal of Ecology*, 45(1), 4-16.
- 1263 Marshall N.A., Marshall P.A., Tamelander J., Obura D., Malleret-King D. and Cinner J.E. (2009).
1264 A Framework for Social Adaptation to Climate Change; Sustaining Tropical Coastal Communities
1265 and Industries. *Gland, Switzerland, IUCN*. v + 36 pp
- 1266 Marshall, N. A. (2010). Understanding social resilience to climate variability in primary
1267 enterprises and industries. *Global Environmental Change*, 20(1), 36-43.
- 1268 Marshall, N. A., Tobin, R. C., Marshall, P. A., Gooch, M., & Hobday, A. J. (2013). Social
1269 vulnerability of marine resource users to extreme weather events. *Ecosystems*, 16(5), 797-809.
- 1270 Mason, S. J. (2001). El Niño, climate change, and Southern African climate. *Environmetrics: The*
1271 *official journal of the International Environmetrics Society*, 12(4), 327-345. Manatsa, D.,
1272 Chingombe, W., Matsikwa, H., & Matarira, C. H. (2008). The superior influence of Darwin Sea
1273 level pressure anomalies over ENSO as a simple drought predictor for Southern
1274 Africa. *Theoretical and applied climatology*, 92(1-2), 1-14.
- 1275 Mastrandrea, M. D., Heller, N. E., Root, T. L., & Schneider, S. H. (2010). Bridging the gap: linking
1276 climate-impacts research with adaptation planning and management. *Climatic Change*, 100(1),
1277 87-101.
- 1278 McClanahan, T. R., Ateweberhan, M., Muhando, C. A., Maina, J., & Mohammed, M. S. (2007).
1279 Effects of climate and seawater temperature variation on coral bleaching and mortality. *Ecological*
1280 *Monographs*, 77(4), 503-525.
- 1281 McClanahan, T. R., Hicks, C. C., & Darling, E. S. (2008). Malthusian overfishing and efforts to
1282 overcome it on Kenyan coral reefs. *Ecological Applications*, 18(6), 1516-1529.
- 1283 Milne, G. A., Gehrels, W. R., Hughes, C. W., & Tamisiea, M. E. (2009). Identifying the causes of
1284 sea-level change. *Nature Geoscience*, 2(7), 471.
- 1285 Mumby, P. J., Edwards, A. J., Arias-González, J. E., Lindeman, K. C., Blackwell, P. G., Gall, A.,
1286 ... & Wabnitz, C. C. (2004). Mangroves enhance the biomass of coral reef fish communities in the
1287 Caribbean. *Nature*, 427(6974), 533.

- 1288 Mutai, C. C., Ward, M. N., & Colman, A. W. (1998). Towards the prediction of the East Africa
1289 short rains based on sea-surface temperature–atmosphere coupling. *International Journal of*
1290 *Climatology*, 18(9), 975-997.
- 1291 Muthiga, N., & Conand, C. (2014). Sea cucumbers, a poorly understood but important coastal
1292 resource: A regional analysis to improve management. *WIOMSA Book Series*, 14.
- 1293 Nair, R. S., & Bharat, A. (2011). Methodological framework for assessing vulnerability to climate
1294 change. *Inst Town Planners India J*, 8(1), 01-15.
- 1295 Nerem, R. S., Chambers, D. P., Choe, C., & Mitchum, G. T. (2010). Estimating mean sea level
1296 change from the TOPEX and Jason altimeter missions. *Marine Geodesy*, 33(S1), 435-446.
- 1297 Nicholls, R. J., & Cazenave, A. (2010). Sea-level rise and its impact on coastal zones. *Science*,
1298 328(5985), 1517-1520.
- 1299 Nicholson, S. E., & Kim, J. (1997). The relationship of the El Niño–Southern oscillation to African
1300 rainfall. *International Journal of Climatology*, 17(2), 117-135.
- 1301 Njock, J. C., & Westlund, L. (2010). Migration, resource management and global change:
1302 Experiences from fishing communities in West and Central Africa. *Marine Policy*, 34(4), 752-760.
- 1303 O'Brien, K., Eriksen, S., Nygaard, L. P., & Schjolden, A. (2007). Why different interpretations of
1304 vulnerability matter in climate change discourses. *Climate Policy*, 7(1), 73-88.
- 1305 Obura, D. O. (2005). Resilience and climate change: lessons from coral reefs and bleaching in the
1306 Western Indian Ocean. *Estuarine, Coastal and Shelf Science*, 63(3), 353-372.
- 1307 Obura, D., Smits, M., Chaudhry, T., McPhillips, J., Beal, D., & Astier, C. (2017). Reviving the
1308 Western Indian Ocean economy: actions for a sustainable future. *World Wide Fund for Nature*
1309 *(Formerly World Wildlife Fund)*, Gland, Switzerland. 64 pp.
- 1310 Obura, David., Innocent Wanyonyi, Jelvas Mwaura, CORDIO East Africa, and Kenya Mombasa.
1311 "Participatory Monitoring of an Artisanal Fishery in Kenya." *Coral Reef Degradation in the Indian*
1312 *Ocean*: p.70.
- 1313 Ogallo, L. J., & JE, J. (1988). Teleconnection between seasonal rainfall over East Africa and global
1314 sea surface temperature anomalies. *Journal of the Meteorological Society of Japan*. Ser. II, 66(6),
1315 807-822.
- 1316 Okpara, U. T., Stringer, L. C., & Dougill, A. J. (2016). Perspectives
1317 on contextual vulnerability in discourses of climate conflict. *Earth*
1318 *System Dynamics*, 7(1), 89-102.
- 1319 Oppenheimer, M., M. Campos, R. Warren, J. Birkmann, G. Luber, B. O'Neill, and K. Takahashi,
1320 2014: Emergent risks and key vulnerabilities. In: *Climate Change 2014: Impacts, Adaptation, and*
1321 *Vulnerability. Part A: Global and Sectoral Aspects. Contribution of Working Group II to the Fifth*
1322 *Assessment Report of the Intergovernmental Panel on Climate Change [Field, C.B., V.R. Barros,*
1323 *D.J. Dokken, K.J. Mach, M.D. Mastrandrea, T.E. Bilir, M. Chatterjee, K.L. Ebi, Y.O. Estrada,*
1324 *R.C. Genova, B. Girma, E.S. Kissel, A.N. Levy, S. MacCracken, P.R. Mastrandrea, and L.L. White*
1325 *(eds.)]. Cambridge University Press, Cambridge, United Kingdom and New York, NY, USA, pp.*
1326 *1039-1099.*

- 1327 Orr JC, Fabry VJ, Aumont O, Bopp L, Doney SC, et al. 2005. Anthropogenic ocean acidification
1328 over the twenty-first century and its impact on calcifying organisms. *Nature* 437:681–86
- 1329 Paavola, J., & Adger, W. N. (2005). Institutional ecological economics. *Ecological*
1330 *economics*, 53(3), 353-368.
- 1331 Pachauri, R. K., Allen, M. R., Barros, V. R., Broome, J., Cramer, W., Christ, R., ... & Dubash, N.
1332 K. (2014). Climate change 2014: synthesis report. Contribution of Working Groups I, II and III to
1333 the fifth assessment report of the Intergovernmental Panel on Climate Change (p. 151). IPCC.
- 1334 Pecl, G. T., Ward, T. M., Doubleday, Z. A., Clarke, S., Day, J., Dixon, C., ... & Jennings, S. (2014).
1335 Rapid assessment of fisheries species sensitivity to climate change. *Climatic Change*, 127(3-4),
1336 505-520.
- 1337 Peduzzi, P., Chatenoux, B., Dao, H., De Bono, A., Herold, C., Kossin, J., ... & Nordbeck, O.
1338 (2012). Global trends in tropical cyclone risk. *Nature climate change*, 2(4), 289.
- 1339 Pohl, B., Fauchereau, N., Reason, C. J. C., & Rouault, M. (2010). Relationships between the
1340 Antarctic Oscillation, the Madden–Julian oscillation, and ENSO, and consequences for rainfall
1341 analysis. *Journal of Climate*, 23(2), 238-254.
- 1342 Pratchett, M. S., Hoey, A. S., Wilson, S. K., Messmer, V., & Graham, N. A. (2011). Changes in
1343 biodiversity and functioning of reef fish assemblages following coral bleaching and coral
1344 loss. *Diversity*, 3(3), 424-452.
- 1345 Reason, C. J. C. (2001). Subtropical Indian Ocean SST dipole events and southern African
1346 rainfall. *Geophysical Research Letters*, 28(11), 2225-2227.
- 1347 Rogelj, J., Meinshausen, M., & Knutti, R. (2012). Global warming under old and new scenarios
1348 using IPCC climate sensitivity range estimates. *Nature climate change*, 2(4), 248.
- 1349 Ropelewski, C. F., & Halpert, M. S. (1987). Global and regional scale precipitation patterns
1350 associated with the El Niño/Southern Oscillation. *Monthly weather review*, 115(8), 1606-1626.
- 1351 Rouault, M., & Richard, Y. (2003). Intensity and spatial extension of drought in South Africa at
1352 different time scales. *water SA*, 29(4), 489-500.
- 1353 Roxy, M. K., Ritika, K., Terray, P., Murtugudde, R., Ashok, K., & Goswami, B. N. (2015). Drying
1354 of Indian subcontinent by rapid Indian Ocean warming and a weakening land-sea thermal
1355 gradient. *Nature communications*, 6, 7423.
- 1356 Royal Society. 2005. Ocean acidification due to increasing atmospheric carbon dioxide. London:
1357 *The Royal Society*, 57 pp.
- 1358 Saji, N. H., Goswami, B. N., Vinayachandran, P. N., & Yamagata, T. (1999). A dipole mode in
1359 the tropical Indian Ocean. *Nature*, 401(6751), 360.
- 1360 Samoilys, M., Pabari, M., Andrew, T., Maina, G. W., Church, J., Momanyi, A., ... & Mutta, D.
1361 (2015). Resilience of Coastal Systems and Their Human Partners in the Western Indian Ocean.
1362 In Nairobi, Kenya: IUCN ESARO, WIOMSA, CORDIO and UNEP Nairobi Convention. x+ 74pp.
- 1363 Sasmito, S. D., Murdiyarso, D., Friess, D. A., & Kurnianto, S. (2016). Can mangroves keep pace
1364 with contemporary sea level rise? A global data review. *Wetlands Ecology and Management*,
1365 24(2), 263-278.

- 1366 Short, F. T., Polidoro, B., Livingstone, S. R., Carpenter, K. E., Bandeira, S., Bujang, J. S., ... &
 1367 Erftemeijer, P. L. (2011). Extinction risk assessment of the world's seagrass species. *Biological*
 1368 *Conservation*, 144(7), 1961-1971.
- 1369 Siddiqi, N.A., Khan, M.A.S., 1996. Planting techniques of mangroves on new accretions in the
 1370 coastal areas of Bangladesh. In: Field, C.D. (Ed.), Restoration of Mangrove Ecosystems.
 1371 *International Society of Mangrove Ecosystems (ISME), Okinawa, Japan*, pp. 143–159.
- 1372 Spalding M., Kainuma M., Collins L. 2010. World Atlas of mangroves. Earthscan 319p.
- 1373 Spalding, M. D., Fox, H. E., Allen, G. R., Davidson, N., Ferdana, Z. A., Finlayson, M. A. X., ... &
 1374 Martin, K. D. (2007). Marine ecoregions of the world: a bioregionalization of coastal and shelf
 1375 areas. *BioScience*, 57(7), 573-583.
- 1376 Syvitski, J. P., Kettner, A. J., Overeem, I., Hutton, E. W., Hannon, M. T., Brakenridge, G. R., ...
 1377 & Nicholls, R. J. (2009). Sinking deltas due to human activities. *Nature Geoscience*, 2(10), 681.
- 1378 Valiela, I., Bowen, J. L., & York, J. K. (2001). Mangrove Forests: One of the World's Threatened
 1379 Major Tropical Environments: At least 35% of the area of mangrove forests has been lost in the
 1380 past two decades, losses that exceed those for tropical rain forests and coral reefs, two other well-
 1381 known threatened environments. *AIBS Bulletin*, 51(10), 807-815.
- 1382 Van Aalst, M. K., Cannon, T., & Burton, I. (2008). Community level adaptation to climate change:
 1383 the potential role of participatory community risk assessment. *Global environmental*
 1384 *change*, 18(1), 165-179.
- 1385 Van Hooidek, R., Maynard, J. A., & Planes, S. (2013). Temporary refugia for coral reefs in a
 1386 warming world. *Nature Climate Change*, 3(5), 508.
- 1387 Van Hooidek, R., Maynard, J., Tamelander, J., Gove, J., Ahmadi, G., Raymundo, L., ... &
 1388 Planes, S. (2016). Local-scale projections of coral reef futures and implications of the Paris
 1389 Agreement. *Scientific reports*, 6, 39666.
- 1390 Vigaud, N., Richard, Y., Rouault, M., & Fauchereau, N. (2009). Moisture transport between the
 1391 South Atlantic Ocean and southern Africa: relationships with summer rainfall and associated
 1392 dynamics. *Climate Dynamics*, 32(1), 113-123.
- 1393 Wanyonyi, I. N., Wamukota, A., Mesaki, S., Guissamulo, A. T., & Ochiewo, J. (2016). Artisanal
 1394 fisher migration patterns in coastal East Africa. *Ocean & Coastal Management*, 119, 93-108.
- 1395 Washington, R., & Preston, A. (2006). Extreme wet years over southern Africa: Role of Indian
 1396 Ocean sea surface temperatures. *Journal of Geophysical Research: Atmospheres*, 111(D15).
- 1397 Waycott, M., Duarte, C. M., Carruthers, T. J., Orth, R. J., Dennison, W. C., Olyarnik, S., ... &
 1398 Kendrick, G. A. (2009). Accelerating loss of seagrasses across the globe threatens coastal
 1399 ecosystems. *Proceedings of the National Academy of Sciences*, 106(30), 12377-12381.
- 1400 Webb, E. L., Friess, D. A., Krauss, K. W., Cahoon, D. R., Guntenspergen, G. R., & Phelps, J.
 1401 (2013). A global standard for monitoring coastal wetland vulnerability to accelerated sea-level
 1402 rise. *Nature Climate Change*, 3(5), 458.
- 1403 Williams, A. P., & Funk, C. (2011). A westward extension of the warm pool leads to a westward
 1404 extension of the Walker circulation, drying eastern Africa. *Climate Dynamics*, 37(11-12), 2417-
 1405 2435.

9 Annex

Annex Table A: Lists trend in SST from 1981 to 2017 for all the EEZs in the WIO.

EEZ	SST trend (°C/decade)	SST trend category
Madagascar	0.20	fast warming
Kenya	0.19	Moderate warming
Comoros	0.11	Moderate warming
Mayotte	0.11	Moderate warming
Mauritius	0.13	Moderate warming
Chagos	0.14	moderate warming
Somalia	0.07	Slow warming
Tanzania	0.09	Slow warming
Mozambique	0.05	Slow warming
South Africa	0.08	Slow warming
Seychelles	0.09	Slow warming
Reunion	0.10	Slow warming
Europa	0.08	Slow warming
Bassas da India	0.09	Slow warming
Juan de Nova Island	0.09	Slow warming

* These trends were estimated from linear regressions of annual mean SST (from 1982 to 2017).

Annex Table B: Examples of the most widely used and generally available climate datasets representing historical (baseline or recent past) climatic conditions.

Dataset name	Spatial extent	Temporal extent	Variables/exposure factors	Spatial resolution	Data available at: (URL)
Datasets using meteorological station data interpolated with respect to longitude, latitude and elevation					
WorldClim (Hijmans et al., 2005)	Global	1950-2000 (Period means)	- temperature - precipitation - solar radiation - wind speed - water vapor - pressure	30 seconds (~1km)	http://www.worldclim.org/
CRU TS v.4.02 (Harris et al., 2014)	Global	1901-2017	- temperature	0.5 degrees (~50km)	http://www.cru.uea.ac.uk/cru/data/hrg/
Datasets using satellite remote-sensed data, usually processed through some form of model					
MODIS	Global	2002–present	Land Surface Temperature SST Chlorophyll a	Varies depending on variable e.g. 4 & 9km SST	

NOAA AVHRR v 5.3	Global	1981–2014 (daily)	SST	0.04 degree (~4km)	http://data.nodc.noaa.gov/pathfinder/Version5.3/L3C
NOAA Coral Reef Watch (CRW) (Liu et al. 2014)	Global	1985 to present (daily)	SST	0.05 degrees (~5km)	ftp://ftp.star.nesdis.noaa.gov/pub/sod/meceb/crw/data/coraltemp/v1.0/nc/
CHIRPS v2.0 (Funk et al., 2014)	50°S–50°N (Rainfall only)	1981–present (daily, 10-day, monthly & annual data)	Precipitation	0.05 degrees (~5km)	http://chg.geog.ucsb.edu/data/chirps/#plus7
TRMM/3B42	50°S–50°N (Rainfall only)	2000–present (daily, 10-day, 30-day)	Precipitation	0.25 degrees (~25km)	http://pmm.nasa.gov/data-access/
Sentinels	Global		Land Surface Temperature SST Chlorophyll a	10 m to 60 m	https://scihub.copernicus.eu/dhus/#/home

Model simulation datasets

HYCOM + NCODA Reanalysis	Global	1995-2012	<ul style="list-style-type: none"> - SST - Sea surface elevation - Ocean mixed layer thickness 	0.083 degrees (~8km)	ftp://ftp.hycom.org/data/sets/GLBu0.08/expt_19.1
CMIP5	Global		<ul style="list-style-type: none"> - Surface air temperature - Precipitation - Ocean temperature - pH etc. 	Varies with variable but 1 degree (~100km)	https://esgf-node.llnl.gov/projects/esgf-llnl/

Annex Table C: Indicators of sensitivity (based on Roy et al. 2001, McClanahan and Hicks, 2011, Cinner et al. 2013,)

Dimension	Illustrative questions
Coral bleaching susceptibility	<ul style="list-style-type: none"> - Which species (e.g. branching corals) are often severely affected by disturbance. High abundance of these species confers higher sensitivity.
Reef fish susceptibility	<ul style="list-style-type: none"> - Which species (e.g. branching corals) are often severely affected by disturbance i.e. coral bleaching/mortality
Species composition	
Abundance	<ul style="list-style-type: none"> - Which species have higher productivity (i.e. Fecundity–egg production, Recruitment period–successful recruitment event, Average age at maturity). Therefore, higher productivity species may be less sensitive (more resilient) to longer term climate change stressors and low productivity species more sensitive (and less resilient) over the longer term.)
Phenology	<ul style="list-style-type: none"> - Which environmental variables (e.g. salinity, temperature, currents, & freshwater flows) act as a phenological cue for spawning or breeding–cues.
Livelihood activities (e.g. fishing, selling marine products, mariculture, tourism, farming etc.)	<ul style="list-style-type: none"> - Which livelihood are important in the household or community?
Fishing gear susceptibility	<ul style="list-style-type: none"> - Which gears are often impacted by effects of coral bleaching on the fish species targeted by each?

Annex Table D: Indicators of adaptive capacity (based on Maina et al. 2015; McClanahan et al 2008a; Cinner et al. 2011)

Dimension	Illustrative questions
Human capital- knowledge and skills	<ul style="list-style-type: none"> - What is the education level of the populations? - What traditional knowledge or practices relevant to addressing climate are available in communities - Do people know about available adaptation options? - Do communities have access to relevant information, such as forecasts or early warning? - Is the information presented in languages and formats that are understood?
Social capital – informal and formal support structures	<ul style="list-style-type: none"> - Are there strong social networks and relationships? (the more communities and households exhibit connectedness, social participation, equality, and inclusivity, the more likely they will be able to respond to both climate and non-climate stressors) - Do government institutions effectively serve local communities? - What other institutions are relevant for adaptations? - Do social factors like age, gender, marital status and others affect the options available to people to adapt to climate change?
Natural capital – ecological assets	<ul style="list-style-type: none"> - Do people depend in natural resources (e.g. mangroves, corals, seagrass etc.) for their livelihoods? - Are ecosystem services valued and safeguarded? - Are these ecological assets able to adapt to consequences of climate change? - What mechanisms do these ecological assets have to adapt (e.g. plasticity, dispersal abilities)? - Are these ecological assets found within protected area? - Are the protected areas adequately managed to maintain the supply of ecosystem services or biodiversity that supports livelihoods (e.g. fishing, tourism)
Physical capital – built environment	<ul style="list-style-type: none"> - Is there a good system of roads and other physical infrastructures (e.g. hospitals, schools, piped water etc.)
Financial capital – financial resources	<p>Do people have access to savings to respond to extreme events? Are government budgets available to invest in longer term adaptation options?</p>

Annex Case Study 1: Climate change vulnerability for coral reefs

Annex Case Study 2: Climate change vulnerability for mangroves

10 Case study 1: Climate Change Vulnerability Assessment for Coral Reefs

This section summarizes and communicates the methodology used in the case study for coral reefs vulnerability assessment in the WIO. In the IPCC's widely adopted vulnerability assessment framework, vulnerability is a function of exposure to climate and non-climate threats and sensitivity to these threats, which yields potential impacts that are moderated by adaptive capacity (Turner et al. 2003).

To assess and understand thermal history trends and possible future projection patterns at the approximate scale of reefs one would need very high resolution satellite data (for example, the 5km NOAA coral reef watch data) and downscaled multimodel projections from the CMIP5 data. From this, several metrics could be developed to pinpoint areas where corals have been exposed or are at risk for bleaching including (1) rates of change in annual, cool-season (non-bleaching months) and warm-season (bleaching months) SST; (2) the percentage of reefs exposed to bleaching-level thermal stress each year during the study period; and (3) projections of coral bleaching conditions (i.e. exposure to the primary climate threat to coral reefs).

Steps used:

Step 1: Obtaining Reef locations

Coral reef locations can be extracted from the Global Distribution of Coral Reefs dataset (UNEP-WCMC et al., 2010) which is set at 1 km resolution. To match the resolution of satellite and downscaled multimodel projections data, the reef layer needs to be gridded onto a 5 km grid using GIS tools (e.g. QGIS or ArcGIS) as elaborated on the following paragraph.

Begin with a projected vector layer clipped over the region of interest and then follow the process described below either in QGIS or ArcGIS

In QGIS, click on Raster > Conversion > Rasterize (Vector to Raster) to start this tool, as in the screenshot below:

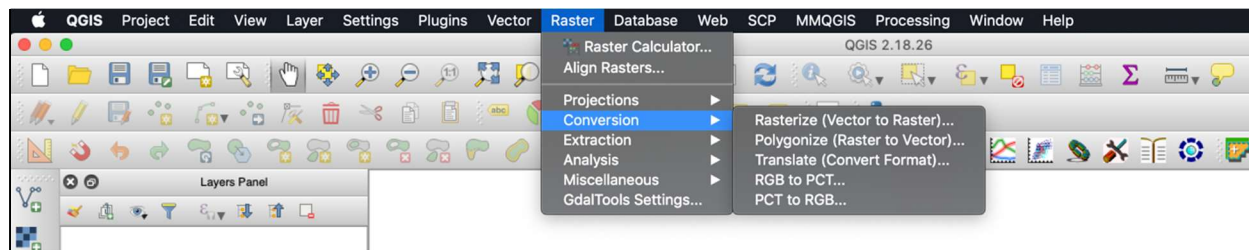

then set it up as in the screenshot below:

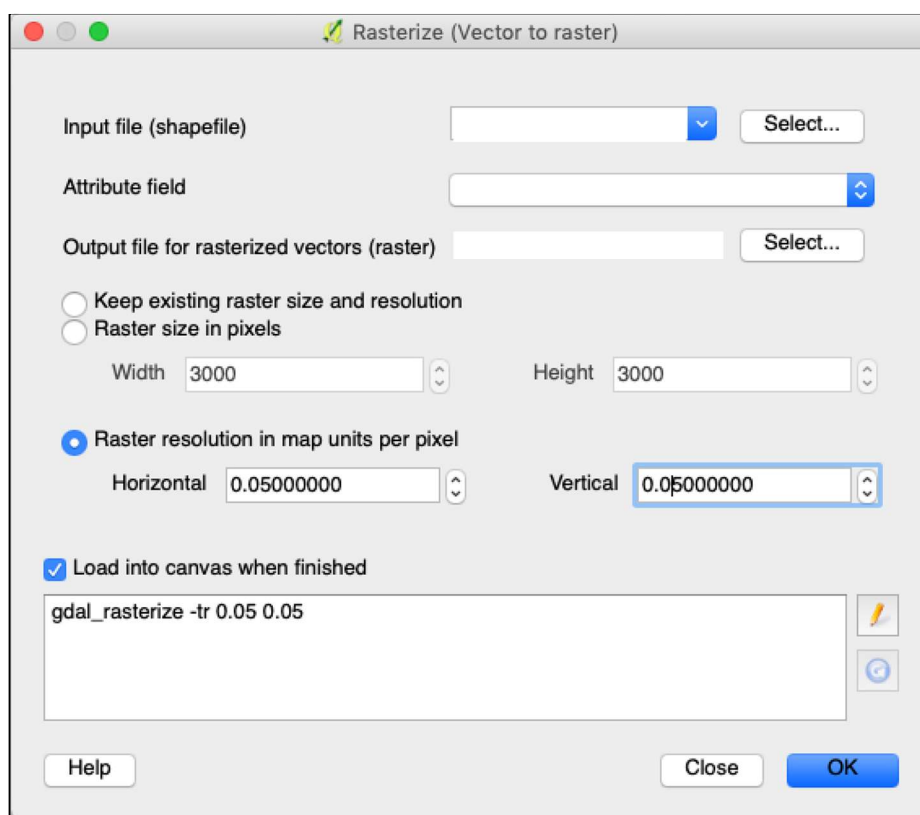

in ArcGIS this can be done with Feature to Raster tool.

ArcToolbox > Conversion Tools > To Raster > Feature to Raster
from dialog box, do following instructions.

The vector dataset

The field to assign values to features

The output raster name and location

The cell size for the output raster dataset

Step 2: Downloading archived SST and climate projections datasets

One would need to download sea surface temperature from NOAA coral reef watch which provides continuous and consistently derived temperatures over recent decades, currently available from 1985 to 2017. The fact that the data spans both previous coral bleaching events e.g. 1998, 2005, and 2010, and is of high resolution makes it key supporting its use to develop a range of historical thermal metrics e.g.

- Trends (SST rates of change)

To calculate SST trend one would need the long-term historical trajectory of either annual/decadal mean temperature then apply a linear generalised least squares model (after Weatherhead et al. 1998) to estimate SST trend as illustrated in the equation below:

$$\mathbf{SST}_{\text{trend}} = \boldsymbol{\mu} + \boldsymbol{\omega}_{\text{ann}}\mathbf{t} + \mathbf{N}_t \quad 1$$

Where μ is constant, ω_{ann} is the slope, t is time in years and N_t is the residual assumed to autoregressive of the order of 1.

- Climatology (long-term average conditions)

Coral bleaching is caused by unusually warm sea surface temperatures. Therefore, looking for areas at risk of bleaching, one would define the "usual/average" temperatures calculated as long-term mean SST, or climatology (historical baseline temperature). Monthly climatologies are calculated from 27 years (1985-2012) of satellite data. The Maximum of the Monthly Mean SST climatology would then be defined as the warmest monthly mean value for each pixel indicating the upper limit of "usual" temperature.

- Sea surface temperature anomaly

SST Anomaly is produced by subtracting the long-term mean SST (for that location in that time of year) from the current value. The SST Anomaly product detects anomalous thermal conditions, indicating

whether current temperatures are cooler or warmer than the long-term mean temperature at each location for the time of year. Warm anomalies can lead to the development of bleaching thermal stress; this is especially useful when monitoring oceanic conditions prior to a bleaching season. The formula for obtaining anomaly is:

$$\mathbf{SST_{anomaly} = SST - climatology} \quad \mathbf{2}$$

- Degree Heating Weeks (DHW)

The degree heating week (DHW) index developed by the National Oceanic and Atmospheric Administration Coral Reef Watch (NOAA CRW; Liu et al., 2003; Liu et al., 2005) has been widely used to predict coral bleaching. Glynn and D'Croz (1990), showed that temperatures exceeding 1 °C above the usual summertime maximum are sufficient to cause stress to corals. This is commonly known as the bleaching threshold temperature. Only thermal stress (HotSpots) values that are ≥ 1 °C are accumulated over a 12- week window in the DHW (Liu et al. 2014). DHWs over 4 °C-weeks have been shown to cause significant coral bleaching; values over 8 °C-weeks have caused widespread bleaching and some mortality. The formula for obtaining the anomaly is:

$$\mathbf{DHW = \frac{1}{7} \sum_{i=1}^{84} HS_i \text{ if } HS_i \geq 1^{\circ}\text{C}} \quad \mathbf{3}$$

- Degree Heating Months (DHM)

Satellite based hindcast and nowcast only provide information as to how bleaching thermal stress has evolved and the present likelihood of bleaching. With coral reefs being among the most sensitive ecosystems to climate change, sea surface temperature (SST) data from Global Climate Models (GCMs) can be retrieved from the World Climate Research Programme's CMIP5 data sets (Moss et al. 2010) for relative concentration pathways experiments (e.g. RCP2.6, RCP4.5, RCP6.0 and RCP8.5) archived as monthly files.

Projecting future thermal stress on corals is estimated using the accumulation of Degree heating months. The monthly timestep is better suited on temporal course resolution archived climate models output. DHM index is calculated as anomalies above the warmest monthly temperature (MMM) from the climatology and summed for each 3-month period (van Hooijdonk et al. 2015, 2016) or over a four month rolling window (Donner et al. 2009) using the formulae below:

$$\mathbf{DHM} = \sum_{i=1}^{12} \mathbf{HS}_i \text{ if } \mathbf{HS}_i \geq 1^{\circ}\mathbf{C} \quad \mathbf{4}$$

Where i is month and HS is the thermal stress or HotSpots.

One DHM (in °C-month) is equal to 1 month of SST that is 1°C greater than the maximum in the monthly climatology. DHM total of 1°C is the best proxy for the lower intensity bleaching threshold (DHW>4) and DHM total of 2°C is the higher threshold, for severe coral bleaching with more associated coral mortality (DHW>8). Degree heating months can be converted into DHW by multiplying by 4.35 (Donner 2005 and van Hooijdonk et al., 2013, 2014).

- Stress Frequency

The number of bleaching stress events is quantified through the time period, describing the historical incidence of DHW

11 Results

This section illustrates how the methods discussed above were used for vulnerability assessment for corals. In summary, the analysis of thermal history at coral reef locations revealed warming trends. The following key points are identified from each set of thermal history parameters.

11.1 SST trend

Annual averaged reef SSTs warmed an average of $0.14^{\circ}\text{C}/\text{decade}$ during the study period with nearly 85% (1961 pixels) showing positive trend above $0.1^{\circ}\text{C}/\text{decade}$ while 3% of reef locations show a cooling trend ($0.04^{\circ}\text{C}/\text{decade}$) all in southwest of Madagascar. Frequency distribution of reef SST trend is shown in the inset. Compared to reef SSTs in other regions Middle East has warmed by $0.32^{\circ}\text{C}/\text{decade}$, Great Barrier Reef has warmed by $0.08^{\circ}\text{C}/\text{decade}$ while Southeast Asia has warmed by $0.11^{\circ}\text{C}/\text{decade}$ (see Heron et al. 2016). With bleaching typically observed during warm months (January-May), warming during this period was $0.28^{\circ}\text{C}/\text{decade}$ compared to an average $0.42^{\circ}\text{C}/\text{decade}$ during cool months (June-October). This shows that cool months are warming faster therefore, with this trend there is a possibility of bleaching being observed during these months.

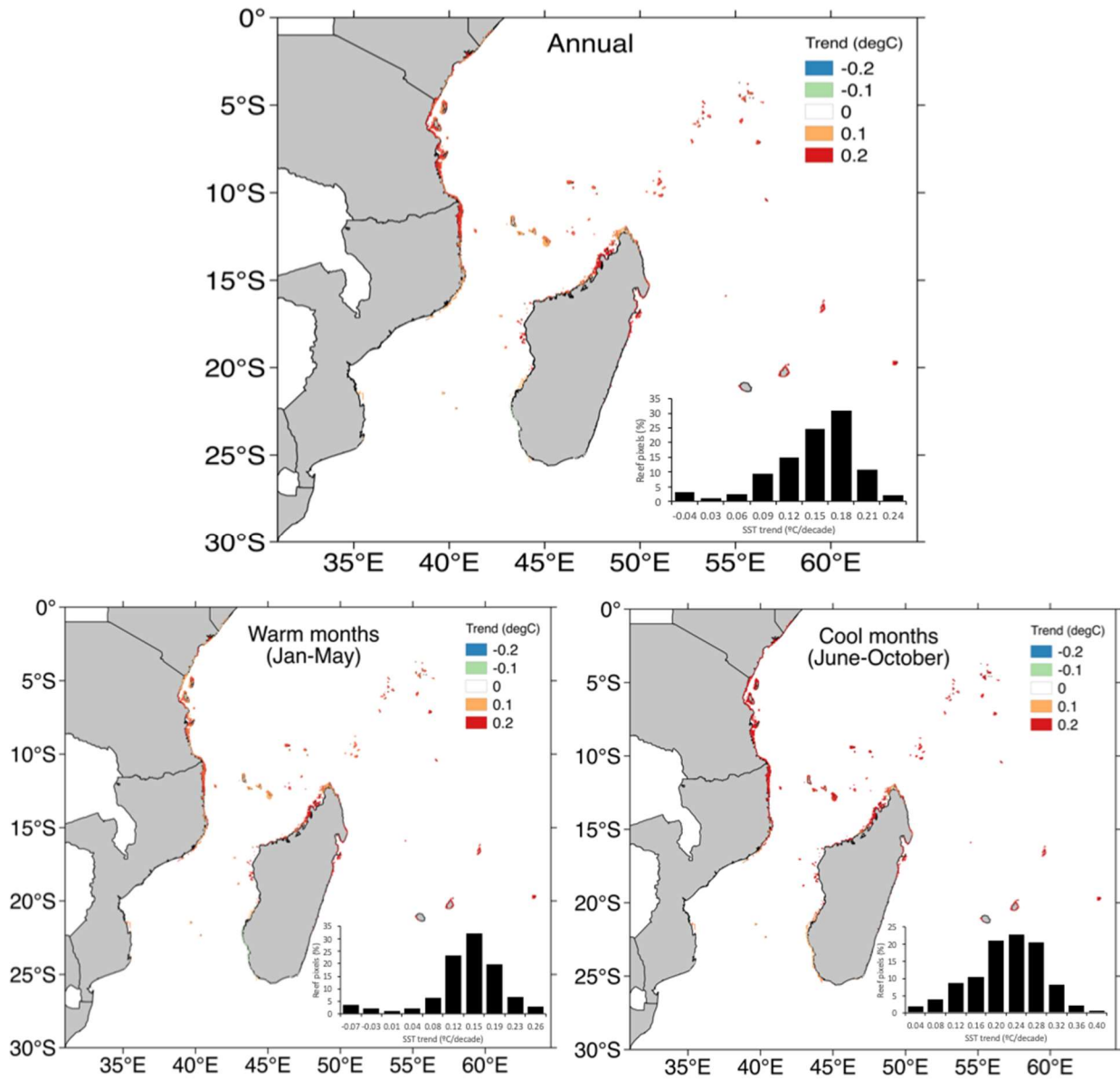

Figure 1: Trends in annual, warm months (Jan-May) and cool months (June-October) sea temperature at reef scale calculated from NOAA coral reef SST (1985-2017). The trend values are in °C/decade and the histograms show the distribution of SST trend in the region.

In each year of 1985–2017, accumulated thermal stress was observed somewhere across reefs in the region.

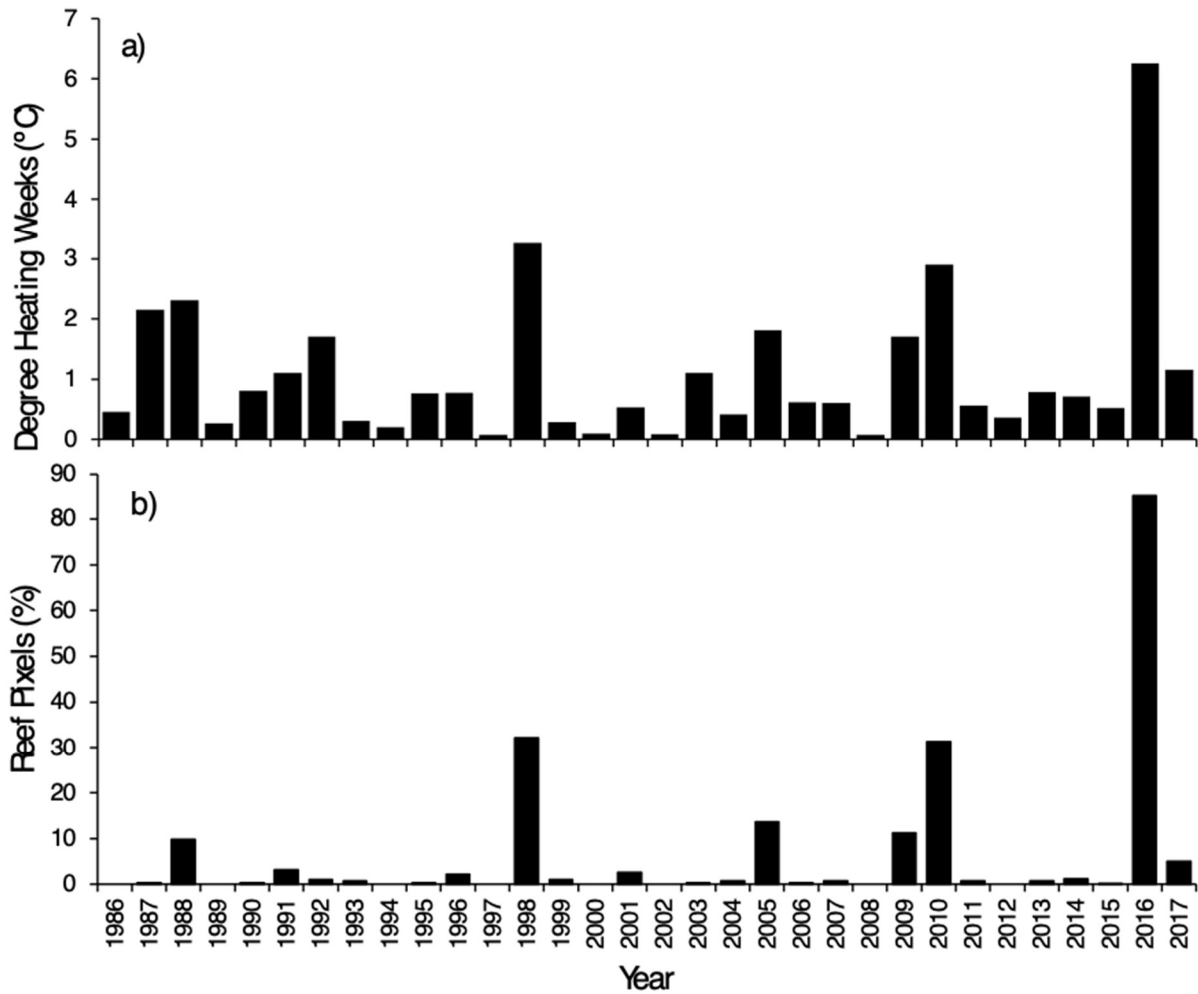

Figure 2: a) Histogram of accumulated heat stress defined as Degree Heating Weeks from 1986-2017, (b) frequency of bleaching level thermal stress defined as $DHW \geq 4$ °C-weeks showing the average percentage of reef pixels affected by bleaching-level thermal stress.

11.2 Projection under RCP4.5

11.2.1 SST anomalies

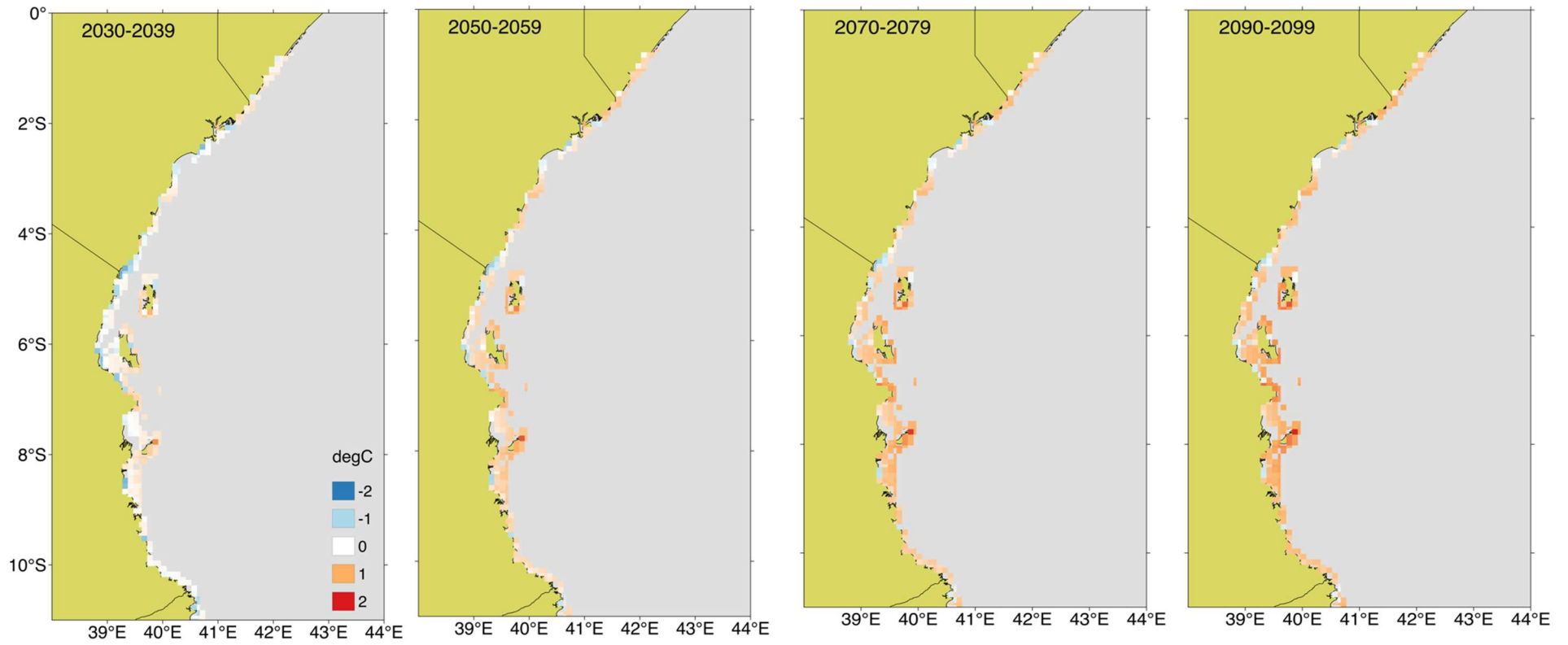

Figure 3: Projected SST anomalies for coral reefs along east African coast

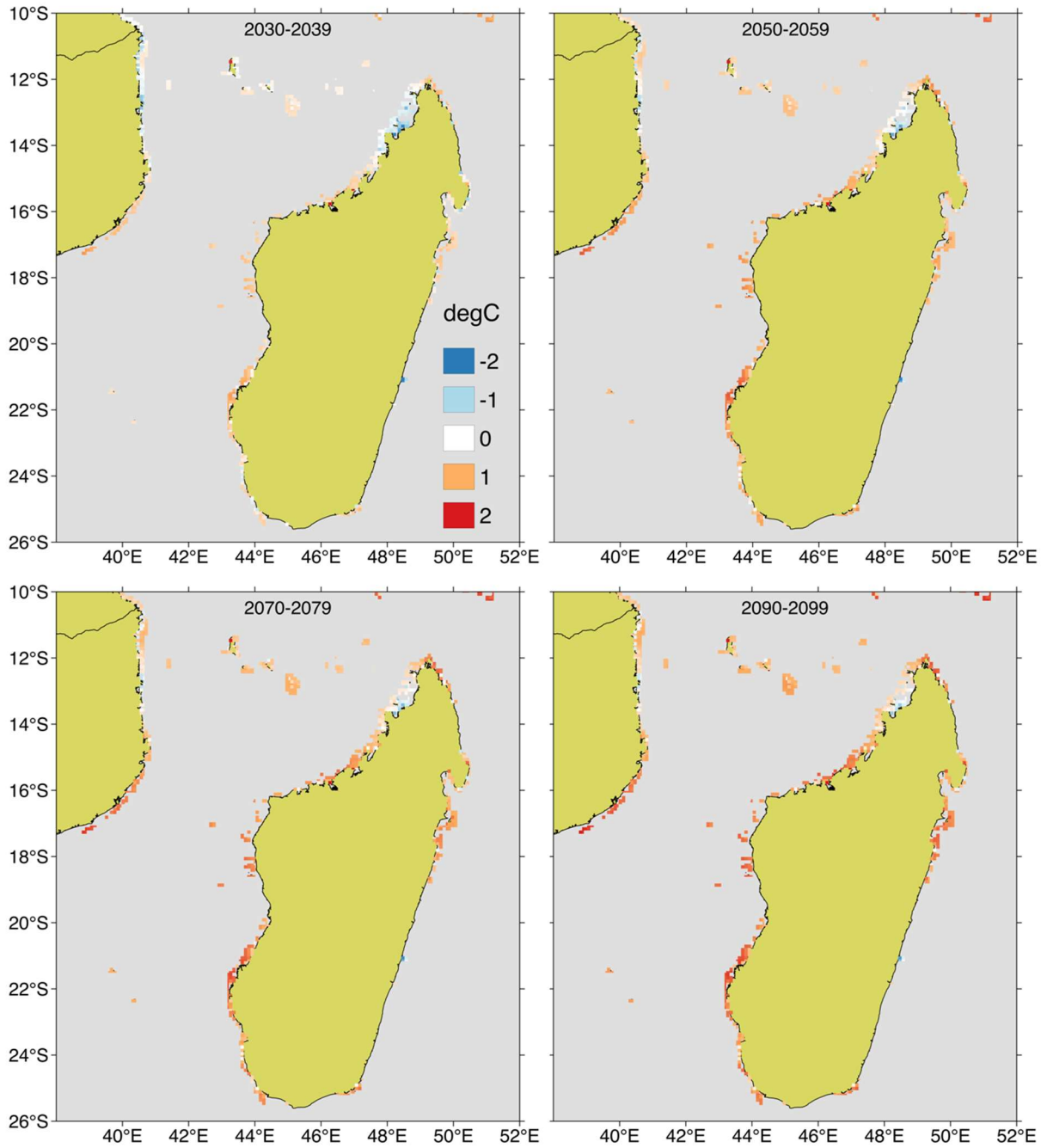

Figure 4: Projected SST anomalies in north Mozambique, Comoros islands and Madagascar

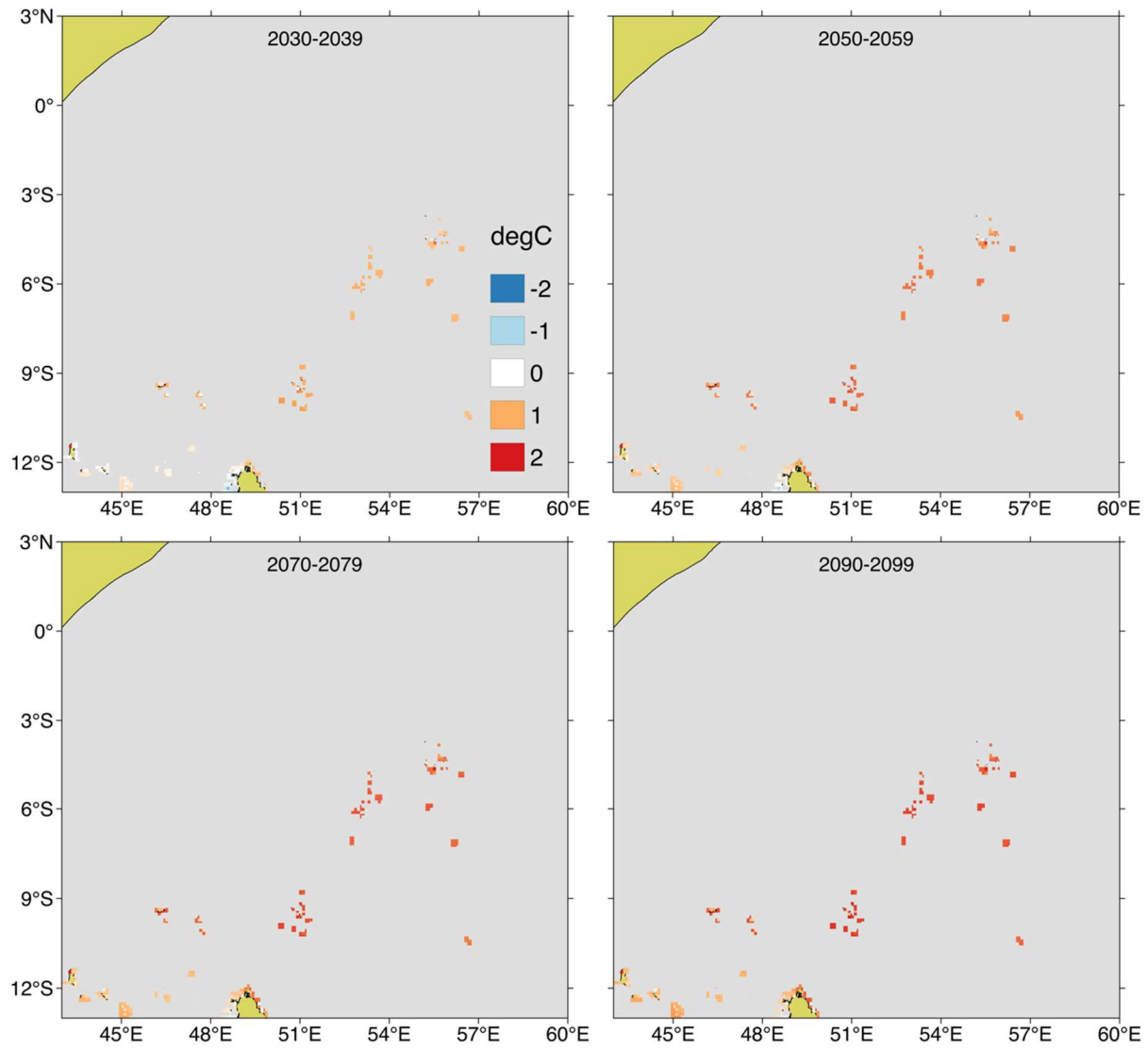

Figure 5: Projected SST anomalies in Seychelles archipelago

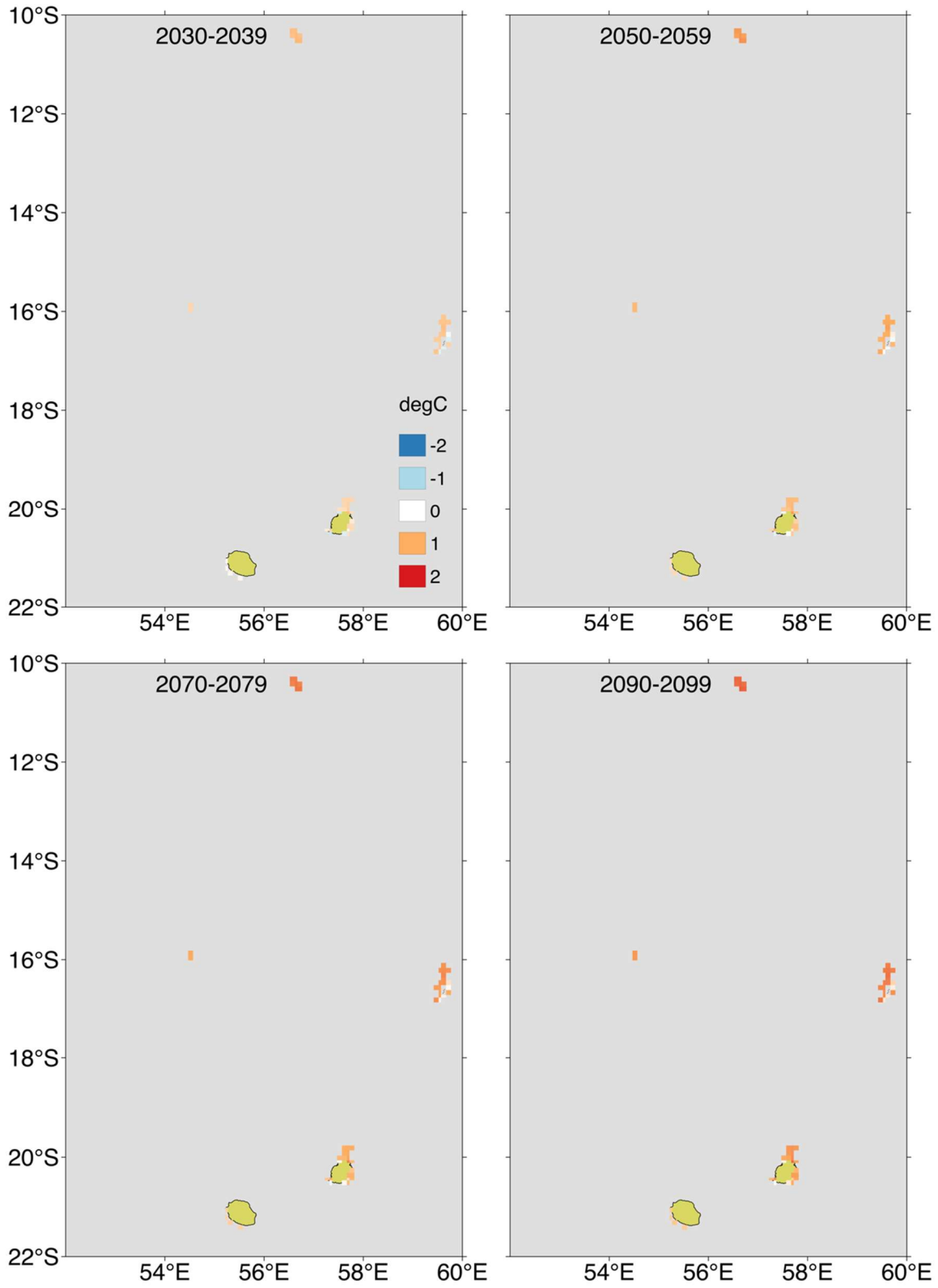

Figure 6: Projected SST anomalies in Mauritius

11.2.2 Projected timing of severe bleaching under RCP4.5 and RCP8.5

Coral reef futures vary greatly among countries in the WIO for the two RCPs. For example, coral reef along the East African coast seem to escape severe bleaching except a few reef areas south of Pemba Island (projected severe bleaching by 2080), south of Dar es Salaam (projected severe bleaching after 2040) and Mafia Island (projected severe bleaching by 2050). In contrast, under RCP8.5, severe bleaching is projected to occur in almost all reef areas between 2050 and 2080.

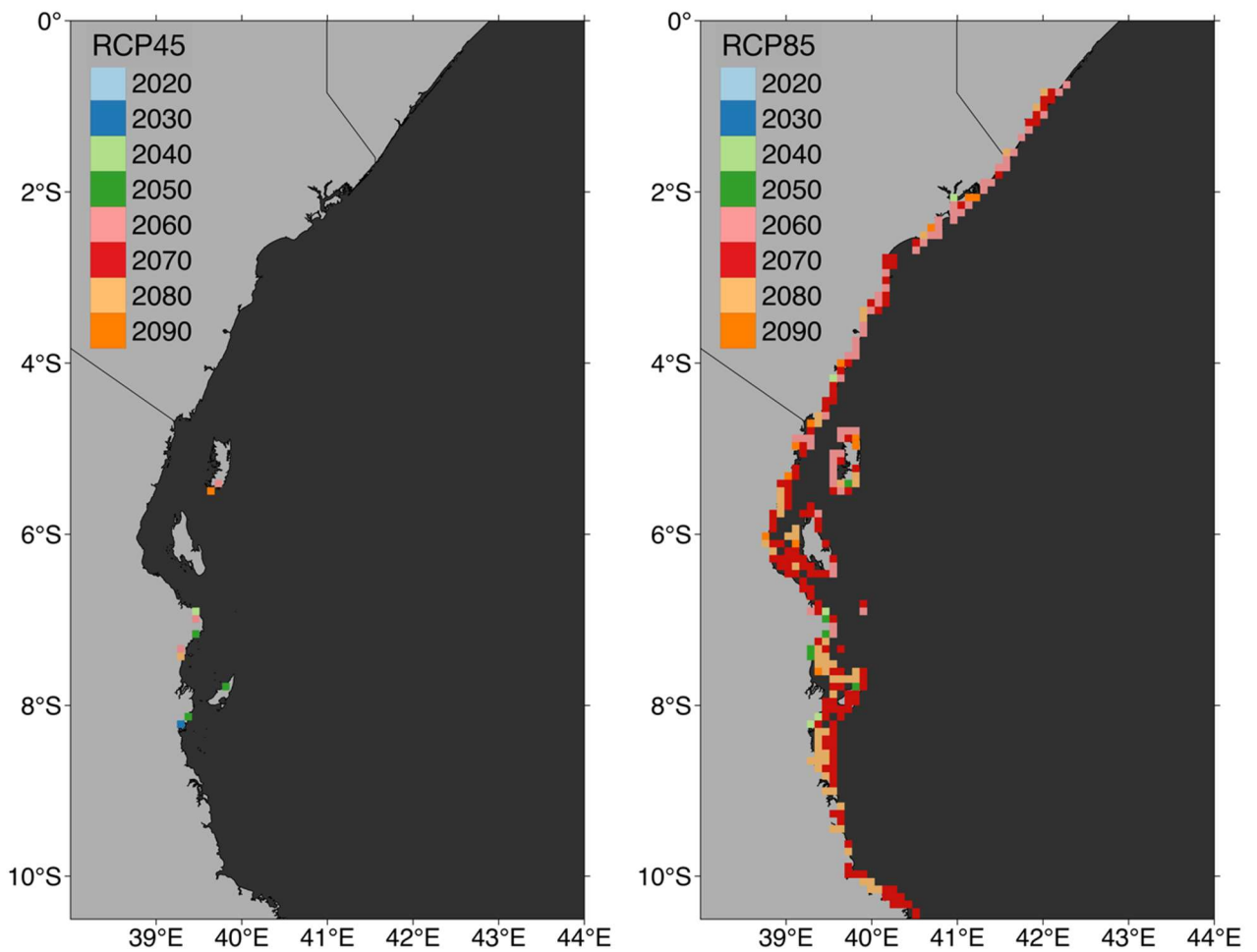

Figure 7: East Africa: Statistically downscaled projections of the timing of the onset of severe bleaching conditions defined as exceedance of DHM > 2 under RCP4.5 and RCP8.5

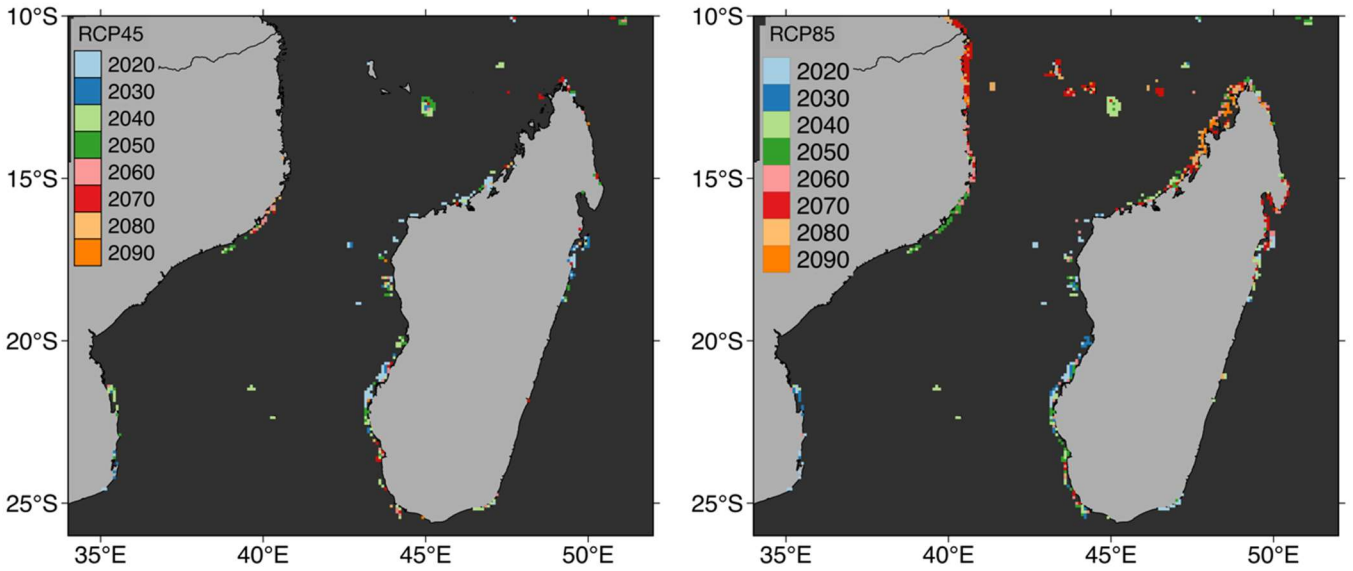

Figure 8: Mozambique, Comoros, and Madagascar: Statistically downscaled projections of the timing of the onset of severe bleaching conditions defined as exceedance of $DHM > 2$ under RCP4.5 and RCP8.5

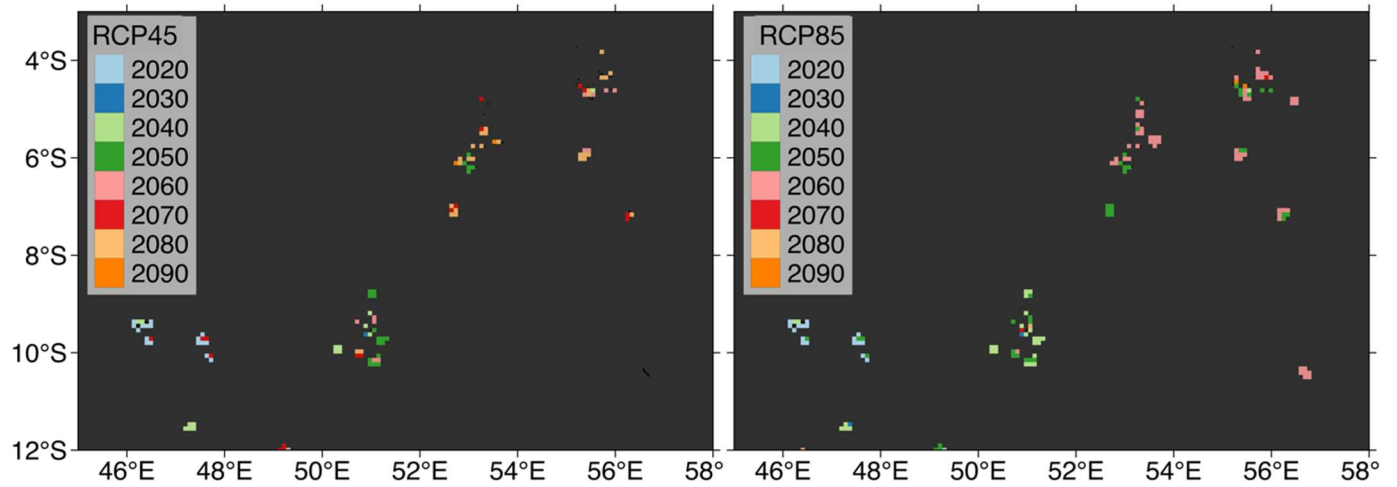

Figure 9: Seychelles: Statistically downscaled projections of the timing of the onset of severe bleaching conditions defined as exceedance of $DHM > 2$ under RCP4.5 and RCP8.5

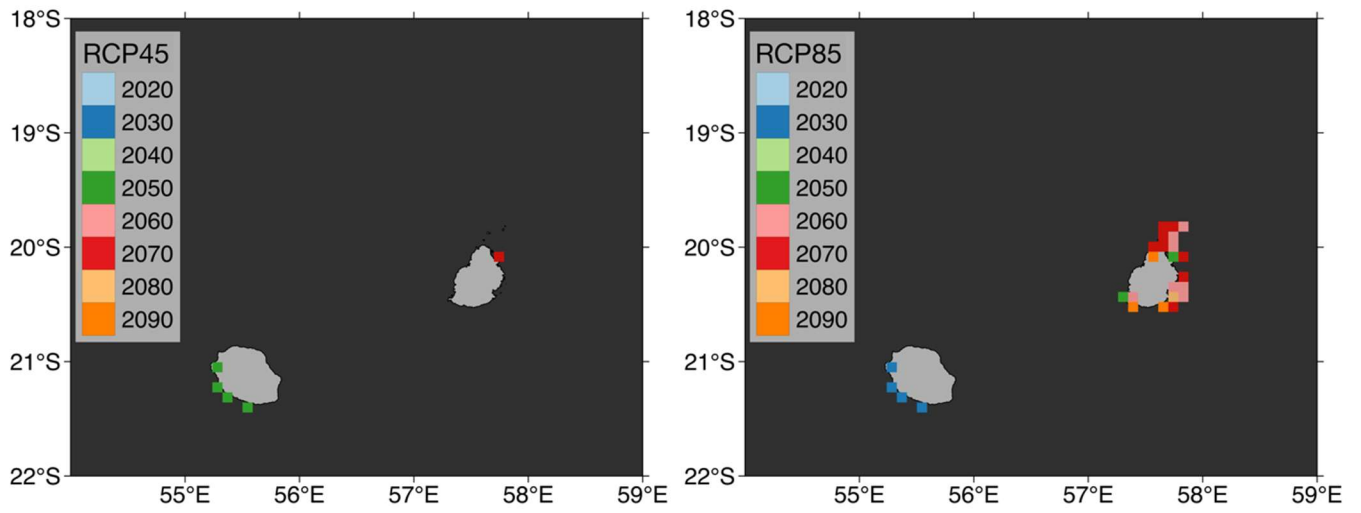

Figure 10: Mauritius: Statistically downscaled projections of the timing of the onset of severe bleaching conditions defined as exceedance of DHM > 2 under RCP4.5 and RCP8.5

11.3 Case Study 2: Conducting a Vulnerability Assessment for Mangroves

This section summarizes and communicates the methodology that could be used to assess vulnerability of mangroves in the WIO. The vulnerability assessment methodology outlined here is designed to identify which aspects of the mangrove system have already experienced climate change impacts and which aspects are most vulnerable to future impacts. Table 1 shows the approaches used to form a mangrove vulnerability assessment.

Table 1. Summary of the components of a mangrove vulnerability assessment, showing subsections of Section 3 where they are described.

Vulnerability assessment component	Approach
Initial review of existing information	Desktop computer searches and stakeholder inquiries
Land use intensity and sedimentation	Land development index
Geomorphological and sea level trends	Satellite altimetry data
Human pressure	Human pressure index
Ecological conditions	Mangrove vegetation cover

The VA components in Table xx are expanded below. Because vulnerability is a combination of exposure, sensitivity and adaptive capacity factors, the contribution of each component is so identified. For example, Tidal range, relative sea level trends, and sediment supply rates are all exposure factors, while sensitivity factors are ecological condition, seaward edge retreat, elevations within the mangroves, and sedimentation rates. Adaptive capacity factors include availability of migration areas inland from mangroves.

Steps used:

Step 1: Initial review of existing information

It is important and cost-effective to carry out an initial desktop compilation and assessment of existing data that may be relevant to the VA approaches. For example, sea level data from either tide gauge or satellite altimetry that can be analyzed to show relative sea level trends or downscaled climate models of future climate change scenarios for the region that may be available.

The desktop review of existing information acts as a scoping step and is a good way of identifying and involving stakeholders who may have supporting information or expertise.

Step 2: Estimate vulnerability of Mangroves using described methods below

- Land use intensity

To estimate exposure of mangroves to land use one would need to use the Land development index (LDI). The LDI is a land-use based index for intensity of land use (Brown and Vivas, 2005). The LDI coefficient is based on cumulative, non-renewable energy input received by each land-use type (Oliver et.al., 2011). LDI is calculated using equation 1:

$$\mathbf{LDI_{watershed} = (\sum \%LU_i \times LDI_i)/100} \quad \mathbf{1}$$

Where LU_i is land use cover data developed by European Space Agency

- Erosion

To estimate watershed erosion, the Revised Universal Soil Loss Equation (RUSLE) is used. RUSLE calculates sheet and rill erosion from rainfall and the associated runoff for a landscape unit (Nam et al., 2003).

RUSLE is calculated using five parameters as follows:

$$\mathbf{A = K \times R \times LS \times C \times P} \quad \mathbf{2}$$

Where A = mass of annual soil erosion (tonnes km^{-2}); R = rainfall and runoff erosivity; K = soil erodibility (tonnes $km^{-2} hour^{-1}$); LS = slope

parameter; C = soil and crop management; P = conservation practice. Rainfall erosivity is a measure of the erosive force of rainfall. Indices used to estimate the rainfall erosivity include R-factor (Renard and Freimund 1994); the Fournier Index (FI) and the modified Fournier Index (MFI) (Vrieling et al. 2000). MFI was found to provide good spatial estimates of annual erosivity when used with the monthly satellite-based precipitation (Vrieling et al. 2000).

Soil erodibility factor (K- Factor) represents soil's susceptibility to erosion by rainstorms. It is an integrated average parameter based on several different erosion and hydrologic processes. K-factor is expressed as a function of sand, silt, clay and organic carbon concentration, which were derived using reclassification procedures using the soil database (FAO/ISRIC, 2009). K is computed as:

$$K = \left[0.2 + 0.3 \exp \left\{ -0.026 \text{SAN} \left(1 - \frac{\text{SIL}}{100} \right) \right\} \right] \left(\frac{\text{SIL}}{\text{CL} + \text{SIL}} \right)^{0.3} \left(1 - \frac{0.25C}{C + \exp(3.7 - 2.9C)} \right) \left(1 - \frac{0.7\text{SN1}}{\text{SN1} + \exp(-5.5 + 22.9\text{SN1})} \right)$$

4

LS Factor calculates the effect of slope length and steepness to erosion. Elevation data from the Shuttle Radar Topographic Mission (SRTM) 3 arc-second/90 metres Digital Elevation Model (DEM) (Jarvis et al., 2008) can be used to calculate slope steepness (S) and slope length (L) which are RUSLE parameters that adjusts erosion rates based on topography, assigning higher rates to longer or steeper slopes and lower rates to shorter or flatter ones (Nam et al. 2003).

The C Factor represents the effects of plants, soil cover and cover management practices that affect soil erosion. To calculate the C Factor, the land-use data of the region was reclassified into pertinent classes and assigned the C factor values adapted from NOAA in N-SPECT (Burke and Sugg, 2006).

To compute the land use and erosion mangrove exposure map, LDI and soil erosion maps are standardized using the increasing min-max fuzzy function. The output values are between 0-1; where 0 indicates relatively zero while 1 indicates high exposure respective to the conditions represented by respective layers. Standardized maps are then synthesized using fuzzy sum operator. Given two standardized layers A and B, the fuzzy sum operator produces a layer whose values are equal to or greater than each of the input layers A and B (An et al. 1991).

- Geomorphology and Sea level

The coastal setting and the geology control the geomorphology influenced by climate, wave and tidal regime, sedimentation and river discharge. The shore terraces correspond to eustatic movements of sea level. Retreat of the seaward edge of mangroves over time, if consistent along the coast, very likely shows vulnerability to sea level rise. Remote sensing and GIS analysis could be used to identify and quantify mangrove retreat at the seaward edge, recruitment inland (Lucas et al., 2002; Gilman et al., 2007b) or stability of mangrove distributions to demonstrate long-term resilience.

As a proxy of sea level rise, sea level anomaly (SLA) maps could be used To develop an index for mangrove exposure to sea level rise. To estimate exposure of mangroves to sea level rise, the optimal sea-level anomaly of 11.22m is calculated by taking the average sea level anomaly maps and adding 2SD ($4.82 + 2*3.20$). The maximum aggregated SLA layer is standardized between 0-1 using the increasing min-max function, with 1 representing maximum exposure and 0 representing no exposure.

- Inundation

Elevation and tidal data are used to determine the relative exposure of mangrove areas to flooding. To define the gradient of exposure of the elevation to flooding, the mangrove extent map and the elevation layers (from digital elevation model) are used to compute the average elevation where mangroves are found, and the standard deviation. These statistics are then utilized to calculate the threshold elevation of 21.11m by adding the average to 2SD ($8.89 + 2*6.11$). This value is then incorporated into the decreasing min-max function where 21.11 is used as the minimum and zero as maximum in the standardization process. The output is an inundation map showing relative exposure of mangrove areas to flooding, based on elevation.

- Land transgression

Slopes and land use types are some of the main factors affecting mangrove transgression. Hence, the slope layer and land use maps are utilized to define the suitability of land to mangrove transgression. Using slope layer and the mangrove extent layer, the

optimal slope for mangroves is calculated by adding the mean of the slope of all areas where mangroves are found to twice the standard deviation. The result, 3.31 degrees, is then used in an increasing min-max function to standardize the slope layer to values between 0 and 1. Further, the suitability of land area for landward transgression by mangroves is calculated using land use maps reclassified to 0 (land uses which would obstruct mangrove transgression) and 1 (land use types that would favour transgression). The land-use layer is first reclassified using a mask cropland map whereby all areas in the crop layer with pixels greater than 60% cultivation are used to assign cropland in the land-use layer. The modified land-use layer is then re-classed, with urban/artificial area assigned 0 (not favorable to mangrove transgression), while cropland, bare areas, forests and areas with permanently or semi-permanently submerged vegetation are classified as 1.

- Human disturbance

Human pressure index (HPI) is computed using population density and poverty indices (i.e. infant mortality rates and prevalence of child malnutrition) data. The Gridded Population of the World Version 3 (CIESIN, 2010), are gridded global population maps containing UN-adjusted population density grids (persons per sq.km.) at ~25km resolution. Data for Infant Mortality Rate and Prevalence of Child Malnutrition (children under the age of 5) at ~25km resolution are standardized using the increasing min-max function, and synthesized to generate a poverty index between 0-1. Population density data is similarly standardized, and used with the poverty index in a fuzzy sum function described above to generate a human pressure index, with values between 0-1 representing low and high human pressure respectively.

- Ecological conditions

Identification of spatial changes in mangrove vegetation cover is carried out through comparison over time of a series of aerial photographs and/or satellite images. Retreat of the seaward edge of mangroves and reduction in overall mangrove area over time are sensitivity factors. Several proxies are used to monitor and identify ecological conditions, for example, the Normalized Difference Vegetation Index (NDVI), such that high vegetation signals as

observed from satellite images indicate lack of fragmentation and good ecological condition, and vice versa. Table 7 lists satellite sources that can be used to monitor mangrove ecological conditions. NDVI values range from 0-1, with 0 indicating bare soil or no vegetation condition, and 1 indicating high vegetation. To reflect the ecological condition, the average NDVI layer is converted such that 1 represented high exposure due to ecological condition and 0 represented low exposure as a result of high NDVI values.

Table 7: Most commonly available optical satellite data sources

Data	Resolution	Period	Cost	Source	Notes
Landsat	30 m	1973–present	Open access	http://glovis.usgs.gov	Consistent sensor useful for long time series, change detection
Spot	2.5–20 m	1986–present	Open access	http://www.vito-eodata.be/	Long time series, good spectral resolution for mangrove mapping
Ikonos	<1–4 m	2001–present	US\$7-30/km ²	http://geofuse.geoeye.com/landing/	Highest resolution available for mapping species, zonation; can be tasked to collect images on demand
Modis	250 m	2002–present	Open access	https://lpda.ac.usgs.gov/	Consistent sensor useful for long time series, change detection
AVHRR	8.3 km	1981-2015	Open access	https://ecocast.arc.nasa.gov/data/pub/gimms/	Moderate resolution for long time series data
Sentinel s			Open access		
Quickbird	<1–2.6 m	2001–present	US\$4-30/km ²	http://browse.digitalglobe.com/	Highest resolution available for mapping species, zonation; can be tasked to collect images on demand

11.4 Results

11.4.1 Exposure to elevation

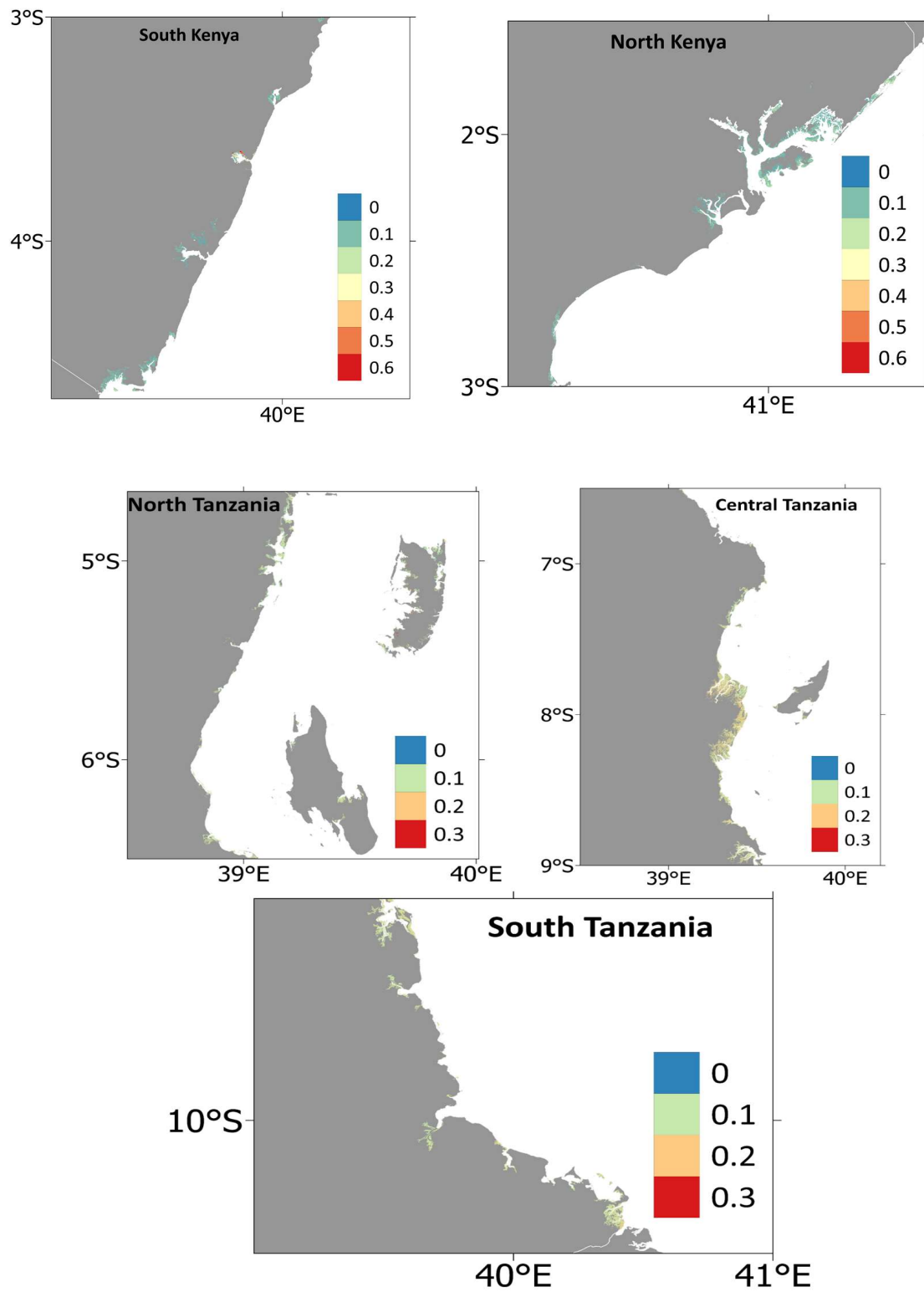

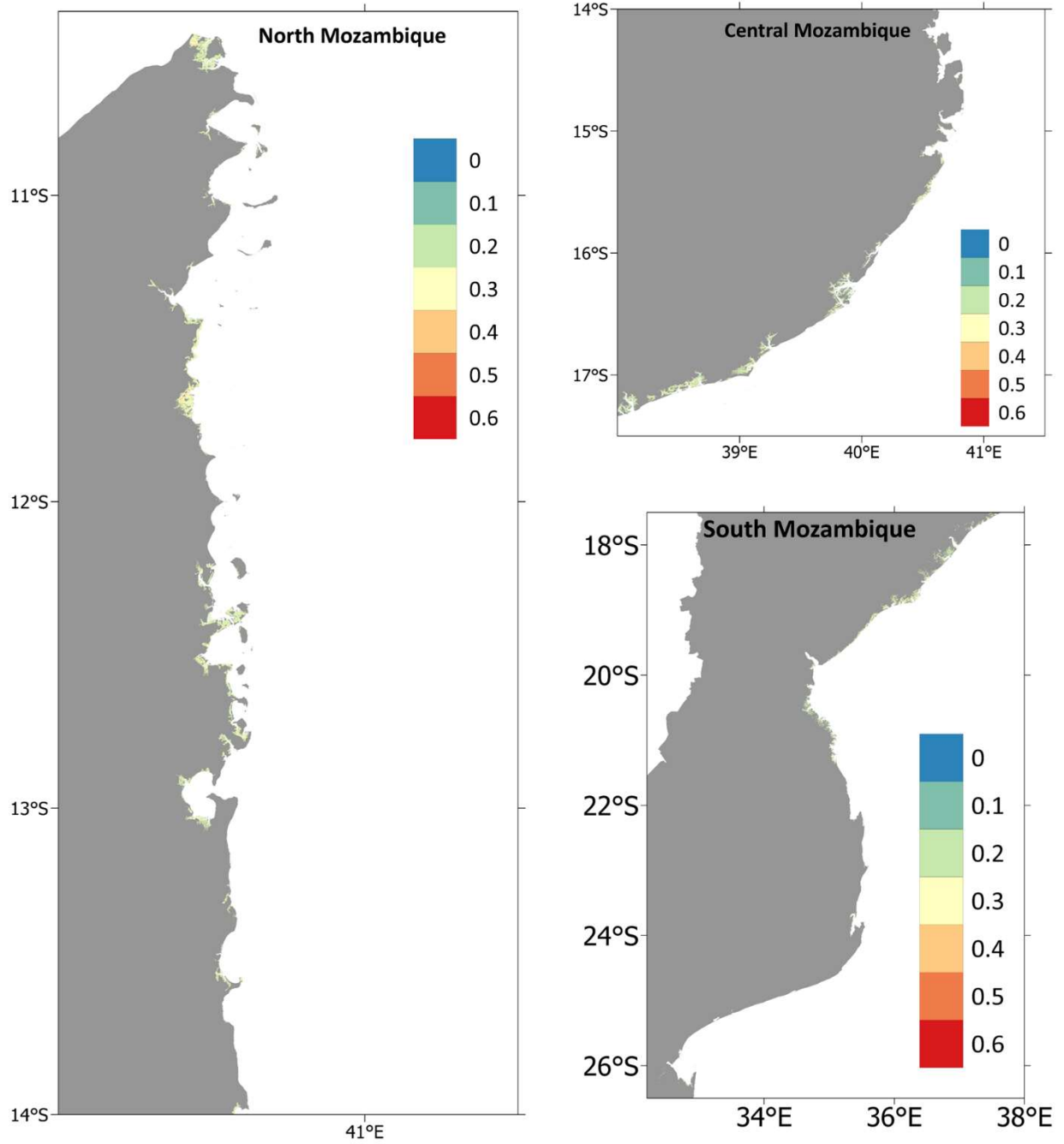
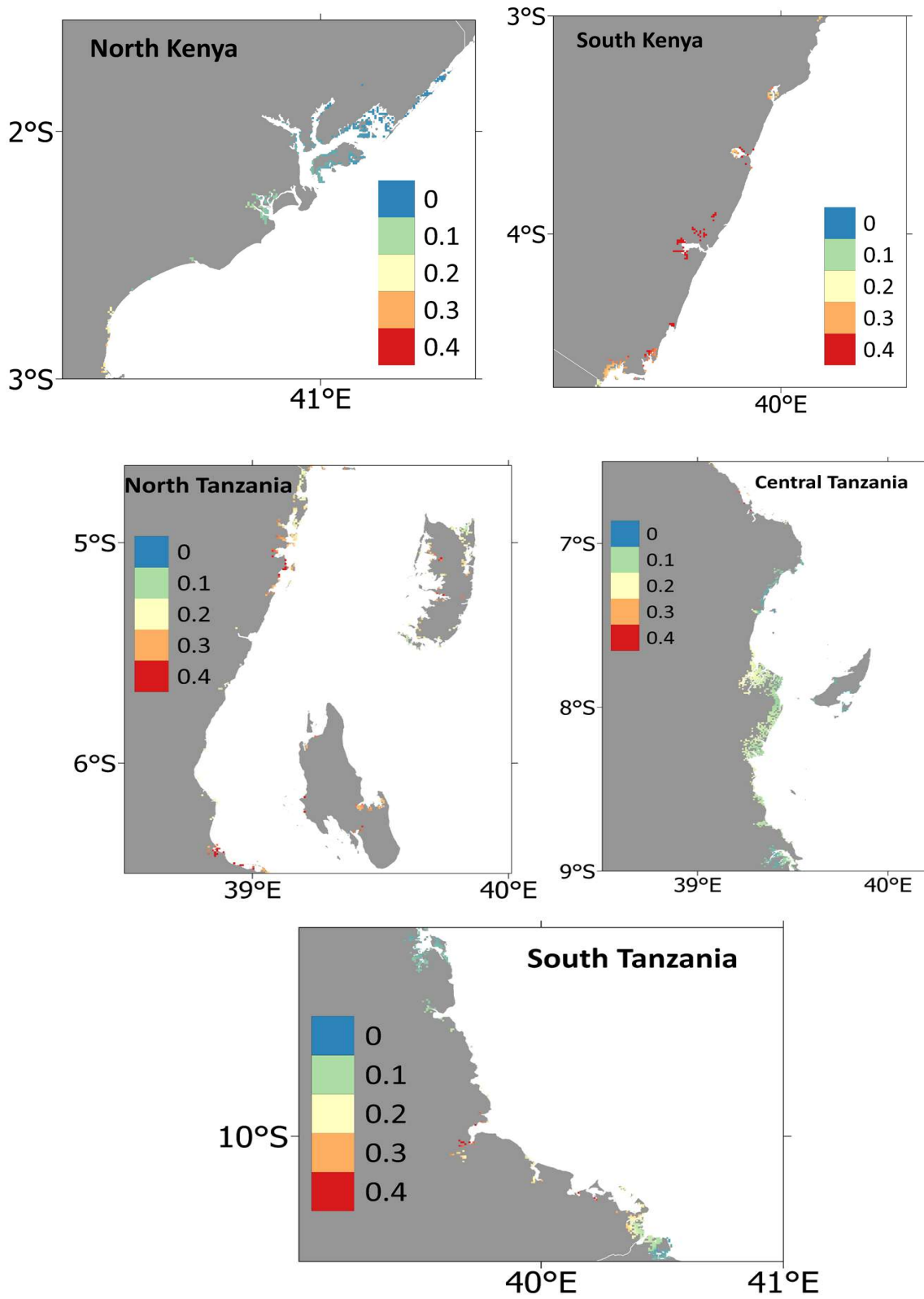
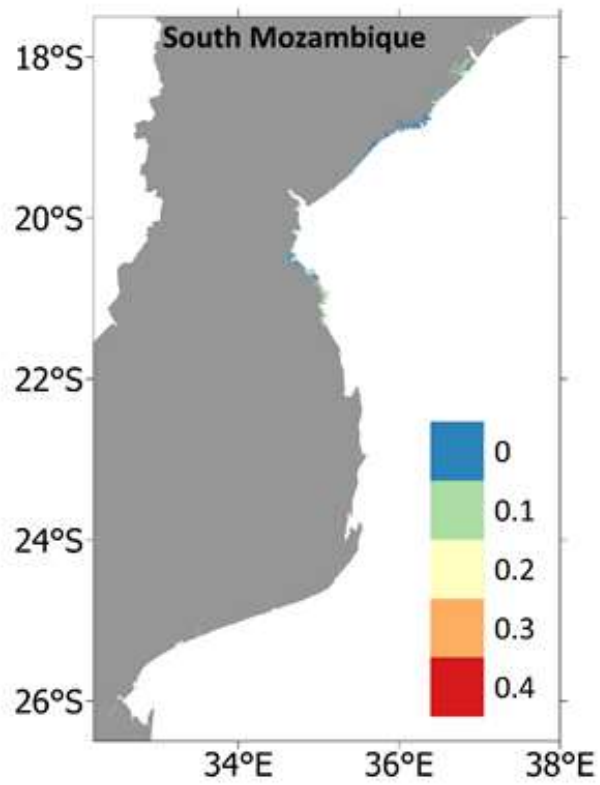
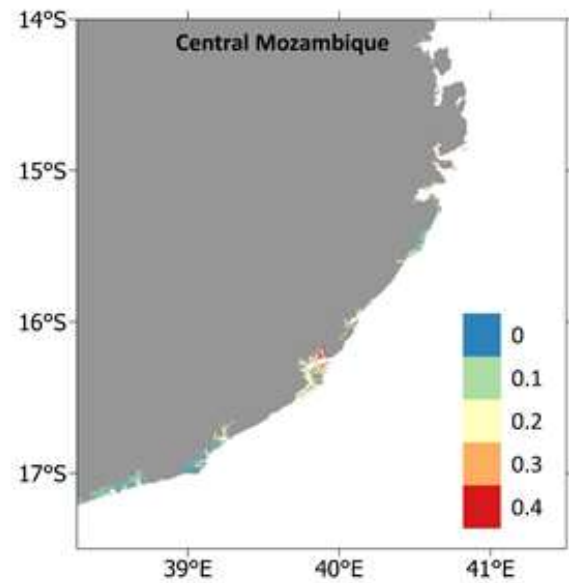
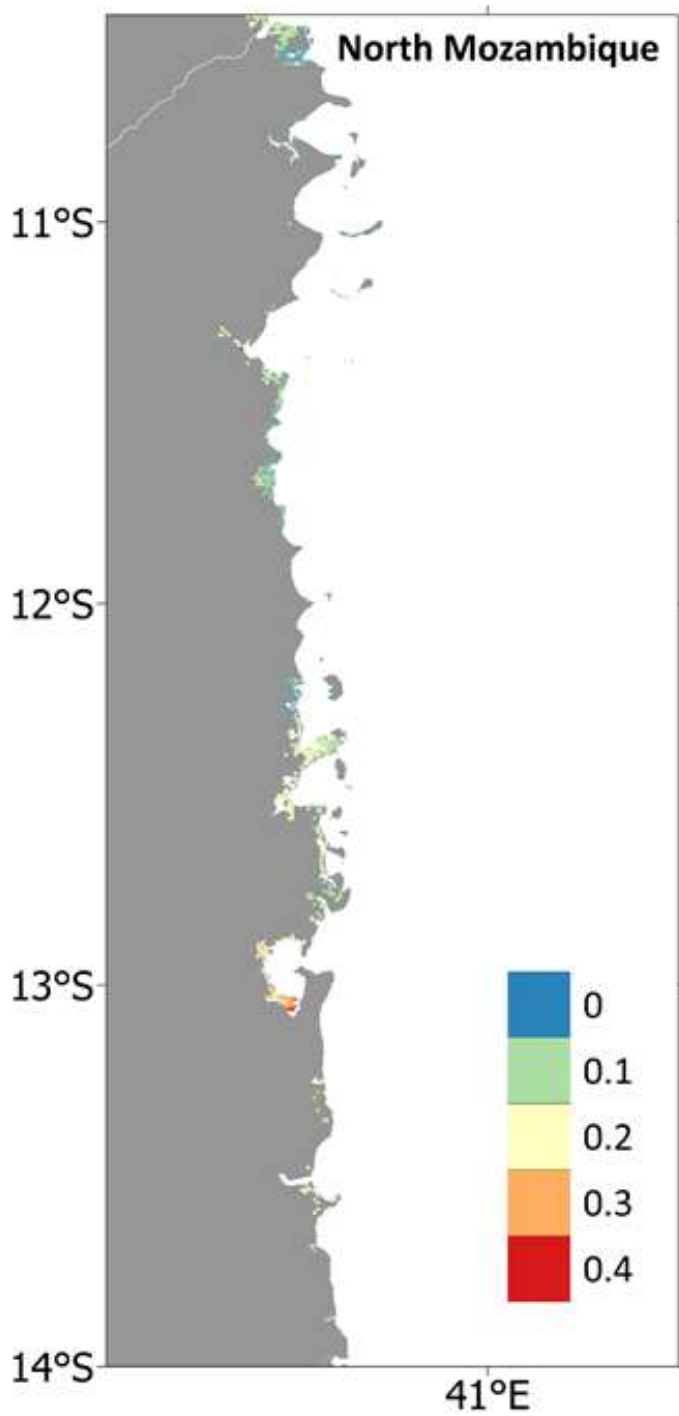

Figure 1: Exposure maps based on elevation

11.4.2 Exposure to Human pressure





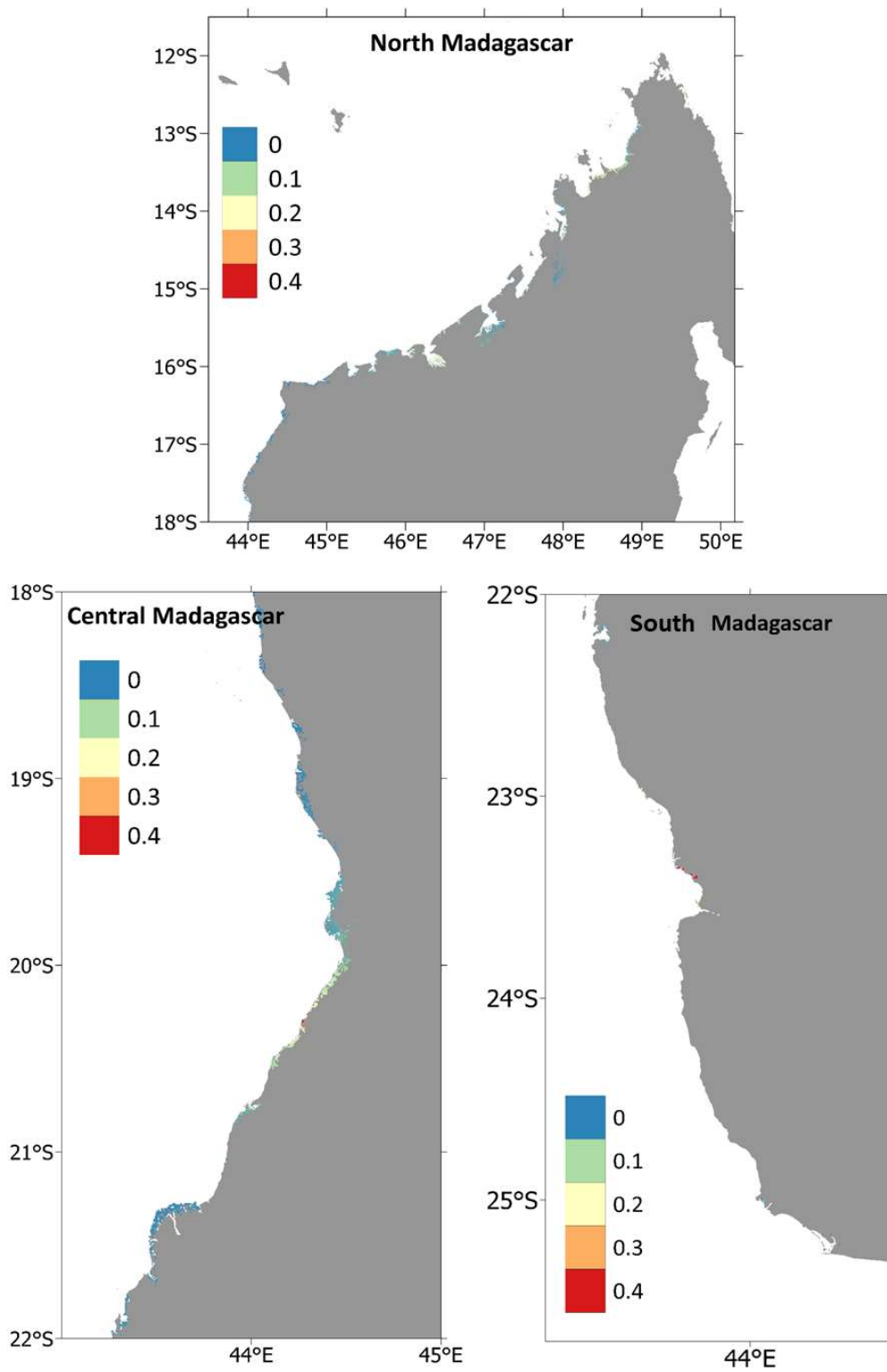

Figure 2: Exposure maps based on human pressure

